WEATHER FORECAST

Victoria and Vicinity—Fresh northeast to east winds; partly cloudy, and not so cold; becoming unsettled at night.

Vancouver and Vicinity—Moderate northeast to east winds; partly cloudy, and not quite so cold; unsettled, with snow, at night.

The Daily Colonist.

(ESTABLISHED 1858)

COLONIST TELEPHONES

Advertising	Empire 4114
Business Office	Empire 4114
Circulation	Garden 1812
Job Printing	Garden 5241
Editorial Rooms	Empire 4111
Social Editor	Empire 3311

NO. 50—EIGHTY-FIRST YEAR | VICTORIA, BRITISH COLUMBIA, THURSDAY, FEBRUARY 9, 1939 | SIXTEEN PAGES

SHIP MAKES HARBOR CARRYING CREW OF FOUNDERED STEAMER

British Freighter Sends Out SOS. Calls From Mid-Atlantic—Shipping Battered All Along Steamship Routes—Hurricane Winds Delay Queen Mary at Least Six Hours

HULL, England, Feb. 9 (AP).—The American freighter Meanticut, of Houston, Tex., limped into port early today carrying the crew of the Greek steamer Katina Bulgaris, which sank yesterday following a collision.

The Meanticut, 6,061 tons, was en route to Hull from New Orleans when she collided in a heavy fog with the 4,567-ton Greek vessel seven miles from Humber Lightship off the east coast of England.

SANK RAPIDLY

A gaping hole was ripped in the side of the Katina Bulgaris, outbound from Hull for Buenos Aires, and she sank rapidly.

The Meanticut was damaged, but her hull remained watertight. She put over a lifeboat, which took the Greek captain and several members of his crew aboard when their own lifeboat capsized.

FREIGHTER IN DISTRESS

Thomaston, Me., Feb. 8 (AP).—As rescuing ships sought vainly to communicate with the British freighter Maria de Larrinaga tonight, the steamship Clintonia was reported within thirty-two miles of the position the freighter gave in an SOS.

The Chatham, Mass., station of R.C.A. reported the American Scantic liner Scanmail, one of the rescuing ships, informed it of the Clintonia's position, but said heavy seas were impeding her progress.

At 9.25 p.m., more than two hours after the last SOS was received from the Maria de Larrinaga, which

Continued on Page 2, Column 5

CONSPIRATORS TO FACE DEATH

Irish Government Plans Drastic Measures—Terrorists Give Warning

DUBLIN, Feb. 8 (AP).—The terroristic Irish Republican Army, which the Eire Government is seeking to curb by drastic legislation, sent a crudely-printed warning to a Londonderry newspaper today threatening further violence in its campaign to rid Northern and Southern Ireland of British ties.

The warning, expressing jubilance because authorities of Northern Ireland had canceled a scheduled visit of the Duke and Duchess of Kent, brother and sister-in-law of King George VI, said:

THREATEN MORE TROUBLE

"On behalf of the Derry Battalion of the I.R.A. we have now prevented Royalty from our soil. The next will be English troops, and we will see to it that Craigavon's men (Special Constabulary of the North Ireland Government, headed by Lord Craigavon) keep alert at gas, electric and petrol buildings."

While the Dail (Parliament) considered the new legislation that may provide the death penalty and military tribunals for I.R.A. conspirators, active terrorism in London seemed to have eased off today. A tram conductor found a hand grenade in his car, however, and rushed it to Scotland Yard for examination.

Five Persons Feared Dead In Utah Slide

SALT LAKE CITY, Feb. 8 (AP).—Five persons were believed killed in a snowslide and a passenger train was derailed as a blizzard swept Utah tonight.

Meagre reports from Bingham, canyon-walled mining town twenty miles south of Salt Lake City, were that a snowslide plunged down upon two houses in the Highland Boy district above the town, burying a woman and four children.

The Sanpete Flyer, a Denver and Rio Grande Western passenger train, was derailed in Salt Creek Canyon near Nephi, eighty miles south of Salt Lake City, and its passengers are marooned in the storm.

PAGE DIRECTORY

Comics	Page 13
Culbertson on Bridge	Page 12
Editorials	Page 4
Financial	Page 12
Jane Dixon	Page 13
"Love Comes Last"	Page 16
Radio Programmes	Page 15
Shipping and Travel	Page 5
Social Notes	Page 8
Sport	Page 10
Theatres	Page 11
Women's Clubs	Page 7

FOREIGNERS IN JEOPARDY

Japanese Attack on Chinese Resort Town Postponed On British Request

SHANGHAI, Feb. 8 (AP).—A British diplomatic request and inability to establish communication with thirty-seven, Britons and twenty-eight other foreigners at Kuling caused Japanese army officers today to postpone a long-announced attack on the resort town.

The officers agreed to extend the time limit for evacuation of Kuling, where the foreigners have been stranded since last Summer, beyond Friday, the original date set, but it was emphasized "no commitments regarding possible military operations in that vicinity" could be made.

WILLING TO ASSIST

An army spokesman said "the army is willing to assist the isolated foreigners as far as conditions permit," but added necessity would govern future plans. Foreign circles felt increasing concern for those at the mountain resort fifteen miles south of the Yangtze River port of Kiukiang and 125 miles southeast of Hankow.

The foreigners have been surrounded by Japanese soldiers besieging 4,000 Chinese guerrillas entrenched on Lushan, the mountain on which Kuling is perched. The Japanese warned foreign consuls on February 2 of the planned assault.

British authorities, meanwhile, obtained release of two British vessels, the Mingsang and the Taisang, of the Indo-China Steam Navigation Company, detained for seven hours at Chefoo, North China port.

APPREHENSION FELT

Foreign shipping circles felt apprehension concerning Japanese interference with shipping. Japanese naval officers declared: "The Japanese navy will continue to inquire into the ownership and status of any ship in Chinese waters that it deems suspicious. Unless the required documents are available, the inquiries into a ship's status may require three days to six months."

Arab Rebels Are Killed In Skirmish

JERUSALEM, Feb. 8 (CP-Havas).—Seven Arab rebels, one identified as the aide of a chief named Abu Hachem, were killed tonight, one was wounded and four taken prisoner as a force of 1,300 British troops, backed up by twenty-four planes, fought sharp engagements with two armed bands between Jerusalem and Ramallah.

The troops seized two machine guns, a number of rifles and a considerable store of munitions. They also took several hostages.

Ready to Mount Guns

Here Is a General View of the Partly Completed H.M.S. Kingston, Mounting 4.7-Inch Guns, Following Launching of the 1,690-Ton Ship at Cowes.

Russians Report Skirmishes With Japanese Troops

Soviet Government Statement Says Several Attempts Made to Take Disputed Islands on Siberian Border—Envoy Instructed to Protest Energetically to Tokio

MOSCOW, Feb. 8 (AP).—New Japanese attempts to capture the Soviet Russian island, "No. 227," in the Argun River, along the northwestern border between Siberia and Manchukuo, were reported in an official Soviet Government communique tonight.

The Japanese were repulsed on Monday and again on Tuesday, the announcement said, with aggregate Japanese casualties of fifteen killed or wounded, and one killed and two wounded on the Soviet side.

The Soviet Charge d'Affaires in Tokio again has been asked to protest energetically, it was announced.

FIRST CLASH WEEK AGO

One week ago the Soviet Government reported a first clash occurred on January 31 in an attempt to take the island in the Argun River which runs northeast of Manchuli. The attackers were reported repulsed, with seven killed and wounded.

(Official Japanese communiques on February 4 said Soviet forces engaged in four days of skirmishing in an attack on Manchukuo outposts at Mengoskill, sixty miles northeast of Manchuli. The Japanese announcements did not state definitely the number of casualties.)

"Island 227" is approximately one mile east of the Soviet settlement of Novo-Tsurakhatul, about 150 miles northeast of Manchuli. Man-

Continued on Page 2, Column 6

COLD WAVE MAY NOT LAST LONG

Forecast Is for Moderation And Unsettled Weather Tonight

Icy antlers of the Northland spread over Vancouver Island and most of the Pacific Coast region yesterday and last night, sending temperatures to new lows for the Winter and incidentally giving Victoria its first cold wave of the season. Heavy snow was reported from some of the Up-Island sections and light flurries were reported general over a wide area.

Nanaimo claimed the Island's record for snowfall, a total of thirteen inches having fallen all day Tuesday and Tuesday night. Transportation and communication services, however, were not interrupted. Motorists who traveled the Island Highway yesterday said there was snow on the Malahat as far south as the Lookout and between Nanaimo and Duncan. Qualicum reports stated twelve inches of snow had accumulated over the twenty-four-hour

Continued on Page 6, Column 4

FINDS NO TRACE OF MISSING MEN

Fisheries Patrol Cruiser Reports No Sign of Pair Lost One Week Ago

VANCOUVER, Feb. 8 (CP).—Major J. A. Motherwell, chief supervisor of fisheries for British Columbia, said today the fisheries patrol cruiser Malaspina has found no trace yet of two men it is searching for off the northern tip of Vancouver Island.

"Circling Scott Islands now; no trace of men or boat seen yet," read a message Major Motherwell received from the cruiser.

The patrol boat Givenchy is also taking part in the search for Hans and Lars Frederiksen, missing since February 1, when they left Cape Scott, on the north end of Vancouver Island, for the Scott Islands, a small group a few miles offshore, in their small gasboat Black Barnacle.

Prohibition Act Is Thrown Out

HAMILTON, Bermuda, Feb. 8 (CP).—The House of Assembly today rejected the "Importation of Undesirable Publications Prohibition Act" by a vote of 27 to 5. The measure was described by its sponsor, Sir Stanley Spurling, as part of an Empire movement to ban propaganda of totalitarian states.

Sir Stanley admitted he thought the measure was unnecessary here.

Specific Demands of Jews Are Announced By Zionist President

Dr. Chaim Weizmann Opens Negotiations on Their Behalf With British Officials at St. James' Palace—Arabs Continue to Wrangle

LONDON, Feb. 8 (AP).—Dr. Chaim Weizmann, president of the World Zionist organization and the Jewish agency for Palestine, tonight asked Great Britain to open the gates of the Holy Land to his "disembodied ghost of a race."

Opening negotiations on behalf of Jews at the Arab-Jewish conferences called by Great Britain to determine the future of her League of Nations mandate over Palestine, Weizmann delivered a "secret" two-hour speech to British officials at St. James' Palace, while Arabs wrangled among themselves at a nearby hotel.

Prime Minister Chamberlain received a delegation of Arabs at the House of Commons. These were anti-Mufti delegations, opposed to the leadership of the exiled Grand Mufti of Jerusalem, Haj Amin Effendi Al Husseini.

Their presence in London angered the delegation of Mufti followers and led yesterday to postponement of the first Arab-British business session.

Colonial Secretary Malcolm MacDonald went to a reception for Arab delegates this afternoon, but was unable to reconcile differences between the moderate Arabs and the Mufti's delegates.

Continued on Page 2, Column 5

Disputes Right of Explorer to Claim Land in Antarctic

SYDNEY, Australia, Feb. 8 (AP).—Commonwealth officials today sent a report to the Australian Cabinet disputing the right of Lincoln Ellsworth to annex 80,000 square miles of new territory in Antarctica on behalf of the United States. The report said Australia definitely claimed the region in question when it was explored in 1928 by Sir Douglas Mawson.

BREN DEBATE IS SPIRITED

Liberals Defend Government—Member Demands Minister's Resignation

OTTAWA, Feb. 8 (CP).—Selection of the John Inglis Company of Toronto to manufacture the Bren gun was in keeping with the practice followed by the Imperial Munitions Board during the Great War, the House of Commons was told today by A. O. McAvity (Lib., Saint John-Albert).

A member of the Imperial Munitions Board during the war, he said the then Prime Minister, Sir Robert Borden; Ministers and members of the House had visited the board with contractors.

Mr. McAvity presented a spirited defence of the Government's handling of the contract for 7,000 Bren machine guns to the Inglis Company through Major James E. Hahn, head of the company, on a cost-plus basis, without tenders, whose plant, according to Opposition critics, was "a defunct boiler factory."

WAR-TIME CONTRACTS

During the war, when munitions to the extent of $1,000,000,000 were made in Canada, contracts were given to those who did not even possess "a defunct boiler shop" or any plant at all, he said.

Some of the best shells were turned out of the Inglis plant in Toronto, and in those days the practice of contractors visiting existing plants to learn the business was followed, as was the case with Major Hahn.

Today's short session was devoted

Continued on Page 2, Column 2

TRAPPER BORNE OUT OF WILDS

Injured Man Safe in Mission Hospital After Twelve Days in Cabin

MISSION, B.C., Feb. 8 (CP).—Doctors prepared tonight for an operation that may give thirty-six-year-old Leonard St. Andressay the use of his foot once again while a little band of rescuers rested after bringing him down from a cabin in the Cypress Hills.

St. Andressay, his foot crippled in an accident twelve days ago, was brought to Mission today as a climax to the dramatic efforts of his trapping partner, George While, to secure hospital attention for him.

Doctors found that they would have to operate on the injured foot to rejoin two tendons cut with an axe near a remote trapping cabin twenty five miles from here. An artery in the foot also was severed, and the injured trapper was weak from loss of blood when he arrived.

NINE IN RESCUE PARTY

Several other rescue attempts were made before St. Andressay was brought into hospital, but they were stopped by giant snowdrifts in the 3,000-foot hills. Nine men participated in the successful expedition, hauling the injured man down the slope in a crude, home-made sled which had to be lifted over logs and drifts on the tortuous descent.

The descent began early yesterday morning. The group spent last night in a cabin about three-quarters of the way down, and completed the trip this morning. An automobile met them at the foot of the peak and brought St. Andressay into Mission.

More Italian Troops Sent To Colonies

LONDON, Feb. 8 (CP).—A Reuter's News Agency dispatch from Rome tonight said that it was understood the Fascist Government had recently dispatched additional troops to Libya and Tripoli, and would officially advise London of the move in accordance with the Anglo-Italian agreement.

Prime Minister Chamberlain told the House of Commons at question time today there were between 30,000 and 32,000 officers and men of the Italian army in Libya at present.

MAY RECOGNIZE FRANCO REGIME IF PEACE PROPOSALS ACCEPTED

Will Not Surrender Unconditionally

PREMIER JUAN NEGRIN

OF Spain, who is leading his harassed Government at an isolated point on the Franco-Spanish border, has declared that the Loyalists will continue their resistance to the forces of General Franco, despite loss of practically all of Catalonia.

Great Britain and France Said to Be Planning to Offer Peacetime Credits for Reconstruction to Counter Nazi-Fascist Wartime Help—Insurgents Make Recognition Promises

Loyalist Leader at Madrid Reported Considering Truce

PARIS, Feb. 8 (AP).—A British-French plan to get Germany and Italy out of Spain by countering Nazi-Fascist wartime help with peacetime credit was reported by informed quarters today. Diplomatic circles said that Great Britain and France had offered to finance reconstruction of the war-torn country in return for a promise by General Franco that Spain would be kept purely Spanish.

Of more immediate concern to London and Paris was the situation of Minorca, the only one of the Western-Mediterranean Balearic Islands still held by Spanish Government followers.

The British and French Governments apparently were concerned lest Italian troops and Italian airplanes now occupying the neighboring, insurgent-held Island of Majorca should seek to invade Minorca.

DEMANDS RECOGNITION

French Senator Leon Berard, semi-official French envoy to the insurgent capital, was said by well-informed sources to have brought back from Burgos an insurgent demand for legal recognition of General Franco's Government.

Bound up with this was a demand for return to the insurgents of gold belonging to the Bank of Spain deposited in France by the Spanish Government, as well as Spanish art treasures which the Government shipped to France for protection.

Berard was said to have brought Bonnet five specific insurgent pronu-

Continued on Page 2, Column 7

RUSHING TO AID BOMB VICTIMS

Spanish Insurgent Planes Inflict Heavy Casualties on Fleeing Refugees

BOURG-MADAME, France, Feb. 8 (AP).—Physicians and nurses, with first aid supplies, were rushed to the frontier Spanish village of Puigcerda tonight after Spanish Government authorities charged 1,000 refugees had been killed or wounded by insurgent warplanes.

French border authorities, however, put the casualties at little more than 100 on the basis of first reports received here.

The planes, said Spanish officials, not only attacked a jammed railway station in Puigcerda, but also swooped low over the roads leading into the town and machine-gunned columns of refugees and soldiers fleeing into France.

CROWDED ON BORDER

Authorities estimated 15,000 refugees were crowded into the little border town this morning. The normal population is 2,500.

Great explosions earlier at Puigcerda shook this French town, just over the line, apparently caused by destruction of Government munitions dumps.

The plane attack lasted for about half an hour, reports received here said. One of the planes passed over French territory and was met by French anti-aircraft fusilades.

THE KING APPROVES NEW FLAG FOR BURMA

LONDON, Feb. 9 (CP-Havas).—The King today approved a new national flag for Burma—a field of blue with the Union Jack in one corner and a peacock with outspread tail in the centre, against a background of gold. International recognition will be sought for the banner.

POPE RECOVERING

VATICAN CITY, Feb. 8 (AP).—Pope Pius XI tonight was reported recovering from the attack of influenza which caused him to take to his bed yesterday.

PAYS VISIT TO MINORCA

Call of British Cruiser at Spanish Island Arouses Speculation

(Copyright, 1939, by Havas News Agency)

LONDON, Feb. 8 (CP).—The British cruiser Devonshire tonight loomed prominently in the Spanish drama, moving toward its conclusion with mounting international tension aligning Great Britain and France against post-war domination of the peninsular republic by Italy and Germany.

The unexpected visit paid today by the British warship to Minorca, lone Balearic island held by the Spanish Government, was one definite development among a welter of unofficial reports and veiled activity.

SAILS FROM MINORCA

The Devonshire subsequently sailed from Minorca for an unannounced destination, without any indication as to whether she had brought an insurgent emissary to negotiate the island's surrender or was to pick up such a figure in some insurgent port.

Whatever her present role, it was believed this ship will eventually be the meeting place between Spanish Government and insurgent

Continued on Page 2, Column 4

Claims First Wild Lilies Of the Year

Chemainus lays claim to having the first erythroniums, commonly called wild lilies and dogtooth violets, in bloom on Vancouver Island this year. Several residents, out for a walk in the woods on Sunday, found quite a number of the little white flowers in bloom and they gathered several score. To prove their assertion and to show that the present cold spell has not dimmed their joy at finding the blossoms so early in the Spring, they sent a dozen flowers to The Colonist yesterday. Packed in damp moss and in excellent condition, they drove away thoughts of frosty temperatures.

JAPANESE SNOWSLIDE KILLS TEN MINERS

TOKIO, Feb. 98 (AP).—A Domei (Japanese news agency) dispatch from Otsu reported today a snowslide had killed at least ten miners there and trapped 100. Six buildings were said to have been destroyed by the slide.

CALIFORNIA HAS SNOW AND ICE

Los Angeles Is Visited by Wintry Weather—Drifts Piling High

LOS ANGELES, Feb. 8 (AP).—A heavy snowstorm, accompanied by rapidly dropping temperatures, struck suburban towns north and east of Los Angeles this afternoon.

The freak snowfall came to Glendale, Pasadena, Sierra Madre, and all along the foothill areas from Newhill east to San Dimas.

Heavy falls of snow were reported at Palmdale, less than 100 miles from here, where the mid-afternoon temperature was 36, and at Mount Wilson, where the high for the day was 23 degrees.

The California Institution for Women at Tehachapi, housing 170 prisoners, was snowbound by drifts that were five feet deep in many places.

WIRES BLOWN DOWN

Electric power and phone lines into the institution were blown down. Candles are being used to light the prison.

The fate of two guards, whose names could not be immediately learned, who started out early today to request the State Highway Department for a snowplough, was unknown. They were forced to abandon their car and have not been heard from since.

Rain, snow and hail fell in downtown Los Angeles. It was the first snow in this area since 1931.

SNOW AND WIND

In the San Bernardino Mountains, east of Los Angeles, heavy snow was falling, and the wind was piling high drifts, nearly blocking the roads.

Winds reaching a velocity of forty-five miles swept Los Angeles harbor, and endangered small and large craft.

Arbitrators Uphold Salaries Fixed by City School Board

Majority Decision Rules Emoluments for High School Teachers for 1939 Are "Not Inadequate"—Appellants' Arbitrator Dissents

IN a majority decision handed down yesterday, the arbitration board appointed to settle the dispute between high school teachers in Victoria and the City School Board over the 1939 salary schedule, upheld the salaries fixed by the board, and directed that they should be the salaries to be paid for the current year.

This was the decision of Judge P. S. Lampman, chairman and third member of the arbitration board, and W. C. Moresby, K.C., arbitrator appointed by the school board. Harry Charlesworth, teachers' arbitrator, dissented, holding that the salaries as fixed by the trustees were inadequate.

Judge Lampman and Mr. Moresby found that the salaries fixed by the board with the increments mentioned were "not inadequate."

DISSENTING DECISION

The dissenting decision read:

"Without in any way limiting his reasons, Harry Charlesworth dissents particularly on the ground that the high school salaries as fixed by the Victoria School Board for the year 1939 were in his con-

Continued on Page 6, Column 4

NOTED JAPANESE ADMIRAL PASSES

Kanji Kato Long Opposed Participation in London and Washington Naval Treaties

TOKIO, Feb. 9 (AP).—Admiral Kanji Kato, sixty-nine, one of Japan's greatest naval experts, died today at his seaside villa near Atami.

Admiral Kato's death was due to a cerebral hemorrhage after a four days' illness.

A former chief of the naval general staff, Admiral Kato attended the Washington Naval Conference of 1921, heading Japan's technical delegation. He bitterly opposed British and American proposals to scrap capital ships and urged withdrawal of the Japanese delegation.

Eight years later he opposed Japan's participation in the London Conference, but Premier Hamaguchi overruled him. Admiral Kato went to the Imperial Palace and pleaded personally with Emperor Hirohito, but he failed to win his point.

Minister Declares Treatment of Young Criminals Archaic

Attorney-General Wismer Addresses Washington State Senate on Borstal System Adopted by British Columbia at New Haven School

OLYMPIA, Wash., Feb. 8 (?).—Attorney-General Gordon S. Wismer of British Columbia tonight urged that Washington State adopt the Borstal-type system of dealing with youthful criminals recently instituted in his province.

Addressing the Washington State Senate, which has before it a bill to set up an institution similar to the New Haven School near Vancouver, B.C., Mr. Wismer stated "our system of punishment for crime as such has failed of its purpose, namely, the prevention of crime and reform of the criminal.

"It is my opinion that the prevailing system of treatment of youthful offenders, certainly in Canada, and I believe also largely in the United States, has been archaic, a relic of medieval times," Mr. Wismer said in the speech he was invited by the Senate to make.

FAILS TO REFORM

"It has failed to reform the criminal, failed to protect society. I say this with all respect for the many fine capable men we have in charge of our jails. I make no attack on these men It is the system that I attack."

In advocating separate establishments for confinement of first-time offenders, the Attorney-General said young men sent to prison mingle with hardened criminals.

"Eventually, in many cases he comes to the conclusion that there is no future for him in decent society. He becomes a repeater, sometimes organizing gangs from his boyhood friends.

"You see him before your courts again and again, under more and more serious charges."

BACKGROUND FOR CRIME

Mr. Wismer said prison records show that 80 to 90 per cent of young offenders are "the product of broken homes." Most face the world untrained, and through the influence of bad companions, or through stress of economic conditions, take "the first wrong step."

"It is my firm conviction that the metallic sound of a cell door closing not only marks the beginning of the sentence of the court, but it marks the ending in a great many cases of the chance of the boy ever becoming a useful member of society."

Then Mr. Wismer described the British Columbia experiment for segregating first offenders in New Haven, based largely on the British Borstal system.

A measure of appreciation is due, he said, to Angus McLeod, "a brawny Highland Scotsman" who, as a guard at Oakalla prison near Vancouver, was trying to segregate a group of younger men from hardened criminals in the provincial jail.

WOOL DRESSES

In Black, Rust, Laurel, Green, Cinnamon, Wine and Grey. Tailored styles. Very much reduced at

$7.95 and $12.50

Scurrah's LIMITED

728 730 YATES E 7811

Specials in Odd Lines

⅓ to ½ Off

See Our Windows

F. W. FRANCIS

1210 Douglas Street

Try the new Western Electric Audiphones. Free Audiometer Test. Batteries and repairs for all makes.

VICTORIA HEARING AID CO.

312 Union Bldg. G 1825

B. S. H. Tye, Manager

—but I've borrowed from the bank for years

How? By meeting the simple requirements a sound banker asks from any borrower, no matter who he is.

First, he wants to know what the money is to be used for. That's reasonable; and I tell him quite frankly all the details.

He wants to know how I propose to pay the money back. So, I give him a list of all outstanding bills, current expenses and my income. That gives him a clear picture of how I stand.

He wants to know where I work and how long I've held my present position. He asks for security. Naturally. He's lending depositors' money, that must be paid back on demand.

And if I happen to have no security he often lends me money on my own note of hand, with one responsible endorser—because we've done business together for years.

That's all there is to it! I have always kept my side of the bargain, paid back as agreed, and established a line of credit that often proved useful when cash was badly needed.

THE ROYAL BANK OF CANADA

BREN DEBATE IS SPIRITED

Continued from Page 1

entirely to further discussion of the Bren gun contract. A motion from Grant MacNeil (C.C.F., Vancouver North) to have the contract referred to the public accounts committee, is before the House with a Conservative amendment that the matter be referred to the committee of the whole House, with instructions it consider the advisability of cancelling the contract.

Defence of the Government came from J. A. Bradette (Lib., Cochrane), W. O. Mulock (Lib., York North) and A. M. Young (Lib., Saskatoon).

Dr. Young said the idea of a defence purchasing board, recommended in the Davis report, had been suggested to him as early as last September by Hon. Ian Mackenzie, Minister of Defence. The Saskatoon member was the last speaker and will continue tomorrow, when it is expected Mr. Mackenzie will speak and that a vote will be reached.

Dr. Young said he would always believe Colonel Drew wrote his article in order to obtain sufficient publicity to enable him to become leader of the Ontario Conservative party.

Even if it were true that there was stock manipulation it could not add a dollar to the cost of the Bren gun, said Dr. Young.

DEMANDS RESIGNATION

The House was told by W. A. Walsh (Cons., Mount Royal) that organization of the Inglis Company was "one of the worst examples of stock manipulation" designed to put $1,000,000 of invested money in the pockets of the promoters. Mr. Walsh demanded resignation of Hon. Ian Mackenzie, Minister of Defence.

"This is one of the worst examples of stock manipulation I have ever known. Bear in mind, 191,662 shares of this stock, with a par value of $6 a share, were given to these four or five promoters without a cent of money turned over by them.

"What I want to impress on the Government is not the 7.76 per cent they were to make on operations, but the scheme of these promoters to extract from the public of Canada a sum of well over $1,000,000, which they propose to divide among themselves."

WASHINGTON, Feb. 8 (AP).—Legislation to subject all Governmental employees—Federal, state and municipal—to Federal and state income tax laws was approved Tuesday by the ways and means committee of the United States House of Representatives.

LOSES LIFE IN BLIZZARD

Quebec Man Tells of Struggle in Storm—Father Collapses and Dies

RIVIERES AUD GRAINES, Que., Feb. 8 (CP).—Alexandre Henley, of nearby Manitou village, still ill and weak from exposure, told today how he buried his sixty-nine-year-old father in the snow of a desolate island after the older man collapsed and died of cold and exhaustion on their way home from a fishing trip

Back at his home on the north shore of the St. Lawrence River, 360 miles below Quebec, Henley said he would "never forget" the experience that ended with his release from hospital after a week's treatment for severe frostbite.

"There was nothing I could do," he said, describing the pair's bitter struggle against a blinding snowstorm which overtook them on their way back from a fishing trip at Lac Manitou, twenty miles behind the village.

DROPS EXHAUSTED

"My father dropped to the ground and a few minutes later he was dead. I dug a grave in the snow and carefully placed the body in the hollow, and then, kneeling down beside the white mound, I recited prayers for the dead."

Henley said he marked the grave with a small tree before continuing the long, harrowing trek.

Seeking trout for the family table, the Henleys left Manitou on January 22 to walk twenty-seven miles to the lake. They reached the lake late at night, and as the next morning's catch was good, the pair started for home about noon, packs on back.

BLIZZARD ARISES

After four miles of hiking through unsettled country, Alexandre said, a severe blizzard arose and they were unable to see where they were going. Darkness came, and with the "wind blowing a gale and the snow unusually thick," father and son settled down in a high snowdrift to spend the night.

They piled the packs close to their prone bodies for protection against the cold, but "it was terrible," said Alexandre. "The wind seemed to increase in intensity during the night. In fact the storm grew more violent with each hour.

CONTINUE ON JOURNEY

"We slept very little all night and were glad when daylight broke. Although there had been no let-up in the storm, we decided to renew our trek homewards. As we trekked along the temperature dropped, and it was then we suffered most.

"We had gone a scant few miles when—about 2 o'clock in the afternoon—my father complained he was on the verge of collapse and thought we would have to stop."

Half an hour later the older man's body, face and arms were frozen and he was "beyond making another step." Alexandre tried to rub the numbed skin, but he could do nothing for the dying man.

SUGGEST PLAN TO HELP YOUTHS

Canadian Corps Association Would Train Thousands In Vocational Camps

OTTAWA, Feb. 8 (CP).—Aimed at lifting many Canadian youths out of the rut into which long periods of unemployment have cast them, a plan was presented by the Canadian Corps Association today to a subcommittee of the Cabinet.

The proposal, outlined to Hon. C. D. Howe, Minister of Transport; Hon. Norman Rogers, Minister of Labor, and Hon. C. G. Power Pensions Minister, contemplated establishment of centres throughout Canada at which unemployed youths might receive vocational training. At the same time they would be instructed in military discipline.

Lieut.-Col. C. E. Reynolds, Dominion president of the association, sketched the proposal to the Ministers, and left with them a comprehensive brief which detailed the project.

WOULD TRAIN THOUSANDS

The veterans envisaged training of 25,000 youths annually. They would enlist voluntarily, be distributed in five centres, each accommodating 5,000,—with provision for smaller outdoor camps in Summer, and their service-training engagement would be for two years. The association urged that it be administered by the National Defence Department.

"Rates of pay will conform to regular army rates," the association's brief set forth, "except that it will only be permissible to draw half the pay, the balance put to the credit of the young man and made available to him at the completion of his term of service."

So that opportunities for employment might not be missed during the training period, placement officers would be selected, whose function it would be to safeguard the interests of those being trained in this respect.

ELECTED PRESIDENT

MONTREAL, Feb. 8 (CP).—John Freeman, of Montreal, was elected president of the Canadian Produce Association, which concluded its two-day annual convention here Tuesday. Provincial directors include British Columbia, S. W. Crickard, Vancouver.

Department Glad For Information Of Coming Plays

Numerous requests from various quarters for information concerning forthcoming public performances by drama groups in and near Victoria have disclosed the fact that at the present time there is no central clearing house where such information is available.

In order to mee this need, the community drama branch of the Department of Education, Parliament Buildings, announces that for the time being, at least, it will, for the convenience of the public, be willing to list such information as plays, dates, time and place if this is sent to them, and will gladly supply any inquirers, by telephone, with such facts as they possess.

"It will," writes the department, "be up to the drama clubs to send us accurate information and keep it up to date, otherwise we cannot keep the public posted."

GIVES REVIEW OF GREAT MEN

Dr. C. S. Beals, of Observatory, Lectures to Astronomical Group Here

"An Age of Giants," not a mythological or archaeological presentation of monsters of physical stature, but a biographical review of noted astronomers and scientists of the period from the latter part of the fifteenth century to the eighteenth century, was the topic of a lecture given by Dr. C. S. Beals, of the staff of the Dominion Astrophysical Observatory here, to members of the Victoria Centre of the Royal Astronomical Society of Canada at the Y.W.C.A. last night.

Dr. Beals, who is now engaged in study of the inter-stellar lines at the observatory, with the aid of lantern slides outlined the work of the founders of astronomy and the difficulties encountered by many of them in overcoming ignorance and superstition of the people and authority of the time and their inability to break away from tradition.

NOTABLE COMPANY

Leonardo Da Vinci, architect, engineer, sculptor and painter, who lived from 1452 to 1519, was the first mentioned by Dr. Beals. Leonardo is known to the present generation for his paintings, "The Last Supper" and "Mona Lisa." Although many centuries have passed, credit would have to be given to him for the idea of the army tank, as a war machine. The tank was shown in one of his drawings, and it resembled in outline the modern tanks.

Other great men of astronomy mentioned were Copernicus, Tycho Brahe, who worked in an observatory on the Island of Hven; Bruno, the monk; Galileo, Kepler, Descartes, Huyghems, Dutch philosopher and mathematician, and Sir Isaac Newton.

Dr. Beals gave an informative history of each of the great men of their day, with interesting stories of their efforts to bring their theories to the attention of the world. Not a few of them, as Dr. Beals showed, were thrown into prison on charges of heresy.

Dr. Beals was introduced by Robert Peters, president of the Victoria group. New members admitted last night were John Noble, H. A. W. Brown and W. Stillwell.

Three Entombed In Mine Shaft

POTTSVILLE, Pa., Feb. 8 (AP).—Rescuers dug feverishly tonight in fast-falling hope of saving the lives of two brothers and a younger companion entombed in a deep mine shaft at Goodspring, in Central Pennsylvania.

John Dietrich, twenty-three; Lee Dietrich, twenty-six, and Norman Howard, eighteen, all of Gratz, Pa., were buried under thirty feet of dirt, coal and timber by a rockfall.

PAYS VISIT TO MINORCA

Continued from Page 1

spokesmen, possibly serving a purpose like that of the famous railway coach in which the Great War armistice was negotiated.

FOREIGN VOLUNTEERS

Unofficial information from Burgos said that the insurgent commander-in-chief was seeking to arrange evacuation of his foreign troops as soon as possible after the war ends, a condition Great Britain is believed to insist upon as prerequisite before extending credit, urgently needed by Burgos. The same dispatches hinted relations between the insurgents and Italians were strained on this point.

It was understood Franco, in a note before today's Cabinet session, advised London that he proposed to occupy the island of Minorca and promised the occupation would be carried out exclusively by Spanish troops.

DISCUSS USE OF RESERVES

Dominion-Provincial Commission Looking Into Admiralty Areas

Clearer determination of what lands the Dominion wishes to reserve for Admiralty use, and which of those included in general reserves it will relinquish is being worked out in Victoria this week by a joint commission under Federal-provincial auspices. Titles to several islands, and some extensive areas distributed throughout the province are at stake.

Originally, the Dominion has contended, British Columbia ceded all of the areas in the form of reserves set up for Admiralty uses by the late Sir James Douglas. The Province contends that though the reserves were created, precise parcels of land required by the Dominion were not finally selected.

TO CLARIFY ISSUE

In actual practice the Province has reserved for the Dominion all foreshore and other lands it has chosen to request. To facilitate questions of administration, taxation, and other matters, the present commission is seeking more particular definition of the exact areas concerned.

Henry Cathcart, deputy minister of lands, is acting for the Province, and C. H. Taggart, of the Federal Department of Mines and Resources, for the Dominion. Major D. M. MacKay, former member of the Provincial Legislature and now British Columbia Indian agent, accompanied Mr. Taggart here for the conversations, which may take several days.

MAKES HARBOR CARRYING CREW

Continued from Page 1

reported she was 1,200 miles east of New York in a sinking condition, another ship, believed to be the Irland, appealed to all vessels to keep off the air so the communication could be established and the "thirty-seven men aboard" saved.

The Cunnarder Aurania, the American Scantic liner Scanmail, and the Holland-American vessel Veendam reported in messages intercepted by Mackay and Radiomarine that "nine or ten calls" to the ship had gone unanswered and that they last heard from her at 7:10 p.m., E.S.T., when she repeated an SOS several times.

HOPEFUL MESSAGE

HALIFAX, Feb. 8 (CP).—Canadian Transport Department's radio branch intercepted a message tonight from the British freighter Maria de Larrinaga, in distress in mid-Atlantic, saying her Number 1 bulkhead was hold and the sea decreasing.

Three steamships diverted their courses to reach the 3,084-ton ship which in repeated wireless messages had reported she was sinking.

Nearest, apparently, to the vessel was the Holland-American steamship Veendam. The message intercepted by the Transport Department said the Veendam expected to reach the Maria de Larrinaga about 6:30 a.m., A.S.T.

Winds of near hurricane velocity and high waves with heavy rain battered shipping all along the North Atlantic steamship track. The Queen Mary reported hurricane winds and said it would be at least six hours late reaching New York.

SPECIFIC DEMANDS ARE ANNOUNCED

Continued from Page 1

Weizmann made these specific demands.

1. Freedom of Jewish immigration up to the absorptive capacity of Palestine.

2. Britain must maintain the Balfour Declaration.

3. Peace must be maintained under the British mandate.

4. Jews must be guaranteed the right to buy land.

5. Jews must not be asked to accept official minority status.

Weizmann said Jews had no desire to relegate Arabs to a minority status. He said immigration of the Jews in the past twenty years had not affected the Arabs' majority.

Earlier in the day the Colonial Secretary told the House of Commons that in 1919 there were approximately 635,000 Arabs and 58,000 Jews in Palestine. Corresponding figures in 1938, he said, were 1,004,000 Arabs and 411,000 Jews.

LORIENT, France, Feb. 8 (CP).—Two sailors were killed and at least nine were missing tonight following a collision between the 7,600-ton cruiser Georges Leygues and the 2,436-ton destroyer Bison, fifteen miles southwest of Penmarch, on the coast of Brittany. Twelve other members of the Bison's crew were injured.

The warships were participating in North Atlantic manoeuvres when the Georges Leygues rammed the Bison in a fog. The Bison's forward quarters were almost cut in two.

POLIFLOR

For finer floors with half the effort.

Wax

Jack Frost Dealing Quite Severely With Mainland Inhabitants

Vancouver Records Chilliest Weather for the Winter, With Signs of Even Lower Temperature —Icy Hold Is Spreading Over Canada

VANCOUVER, Feb. 8 (?).—British Columbians banked up their fires tonight, tucked extra blankets on beds and prepared for a repetition of Tuesday night's cold weather which sent temperatures dropping in many cases to new lows for the Winter.

Vancouver's 20.5 recording this morning, the lowest since December, 1937, apparently was just a promise of chillier hours to come. At 10 p.m. the mercury stood at 22 degrees and showed signs of going lower. During the day it had risen to 32.

THE COLDEST SPOT

Prince George, in the Central Interior, was the province's coldest spot, with an unofficial reading of 42.6 degrees below zero. Three feet of snow lay on the level, but ploughs were keeping highways open to traffic.

A chill east wind in the Fraser Valley aggravated the season's low temperature of 15 degrees above zero. During the day the mercury rose to 22 above.

Clear, cold weather was general throughout the Kootenay district. Cranbrook recorded a new low for the year when the mercury fell to 8 below zero, with a maximum of 8 above.

COLD WAVE SPREADS

WINNIPEG, Feb. 8 (CP).—Western Canada's newest cold wave, most severe of the Winter, continued tonight, spreading an icy hold from west of the Great Lakes to the Far North Mackenzie Valley.

Manitoba, Saskatchewan and Alberta all reported record low temperature readings. Winnipeg and other Western centres battling against biting northwest winds, with the mercury down as much as 44 below zero.

Edmonton reported it "too cold even for Eskimos." The Edmonton Eskimos of the Alberta Senior Hockey League postponed a game at Olds. An Edmonton Junior League game also was postponed.

LOW MARKS

The minimum during the day was 44 below in Edmonton and the maximum 25 below. Late tonight it was minus 31. At Calgary the mercury sank to 30 below, a two-year record.

All commercial flying into the North from Edmonton was halted during the day, but Trans-Canada Air Lines' mail planes were on schedule tonight.

No relief was promised in the forecast. Manitoba, fair and decidedly cold; Saskatchewan and Alberta, continuing cold.

Regina, which had a minimum of 42 below zero, reported "moderating from earlier in the day" with a reading of 23 below.

Saskatoon, where the mercury hit 36 below in early morning hours, held around 27 below zero tonight. In Winnipeg the mercury had climbed from the low for the day of 40 to 26 below zero tonight.

IN UNITED STATES

CHICAGO, Feb. 8 (AP).—A wave of Arctic cold moved eastward across the continent today along a trail marked by sub-zero temperatures.

In nine states readings under the zero level were recorded. An official low of 38 below was registered at Dickinson, N.D., while an unofficial 44 below was reported in Westhope, N.D., near the Canadian border.

Forty-nine persons, the majority in night clothing, were routed in minus 35 weather when fire destroyed St. Elizabeth's Indian Mission in Wakpala, S.D.

Three deaths by freezing were reported, one each in South Dakota, Kansas and Iowa. A forty-eight-mile wind shattered display windows and leveled electric signs in Duluth, Minn.

RUSSIANS REPORT NEW SKIRMISHES

Continued from Page 1

chull is an important border point because it is there the Chinese Eastern Railway crosses from Siberia into Manchukuo.

IN RUSSIAN TERRITORY

"Island 279," where the January 31 clash occurred, as well as "Island 227," the Moscow Government declared tonight, are Russian territory as registered by an agreement of November 25, 1911, between China and Czarist Russia.

The Soviet communique said a Japanese-Manchukuan detachment attacked at "Island 227" late in the afternoon on February 6, but was quickly driven back by Soviet soldiers under command of Lieut. Yushko.

The next day, the official announcement related, Japanese opened fire with machine guns from their own territory and soon afterward launched an attack on the island under cover of machine gun and rifle fire and supporting troops.

Lieut. Yushko's men, meanwhile, had been strengthened from the frontier post, and again repulsed the enemy.

COL. DREW NOMINATED

ORILLIA, Ont., Feb. 8 (CP).—Col. George A. Drew, Ontario Conservative leader, today was unanimously nominated as the party's candidate for the Simcoe East by-election. One thousand persons, representative of many shades of political thought, filled the opera house for the convention.

B. M. Clarke

711 YATES STREET

Gresham Hosiery

No. 225, ALL-SILK CREPE

$1.00

See the New QUAKER OIL RANGE

C. J. McDOWELL

1000 DOUGLAS

THE NEW 1939 GENERAL ELECTRIC WASHER

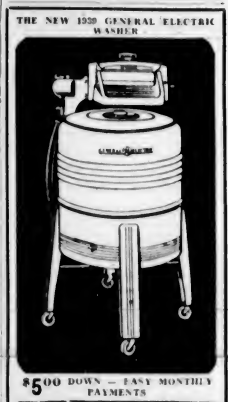

$5.00 DOWN — EASY MONTHLY PAYMENTS

MACDONALD

1121 DOUGLAS ELECTRIC LTD. EMPIRE 171

MAY RECOGNIZE FRANCO REGIME

Continued from Page 1

ises which they hoped would make immediate recognition possible.

PROPOSALS SUMMARIZED

1. No foreign troops would be allowed to approach the French frontier.

2. No foreign troops would be allowed to remain in Spain proper, the Spanish colonies or the Balearic Islands after military operations of the civil war are finished.

3. An expeditionary force of 10,000 men now ready to sail for a conquest of the Island of Minorca would be made up exclusively of Spaniards.

4. Spanish refugees now in France would be taken into insurgent Spain without conditions or reprisals.

5. A general amnesty would be proclaimed for all Government refugees now in France except "criminal leaders."

IGNORING PREMIER

PERPIGNAN, France, Feb. 8 (AP).—Premier Juan Negrin's stubborn refusal to end the Spanish civil war on insurgent terms was shaken violently tonight by reports peace talks had been opened directly between the insurgents and General Jose Miaja, dictator of the Government's central zone.

Members of the French Chamber of Deputies said that the reports were brought back from Burgos by Senator Leon Berard, semi-official envoy to the insurgent capital. They came close upon announcements Manuel Azana, president of Government Spain, was considering resigning because of Negrin's refusal to surrender unconditionally.

ROUTED FROM CATALONIA

Driven to the edge of Spain by the insurgent advance in Catalonia which routed the Government army, Negrin appeared tonight to have lost control of the Madrid-Valencia area—the southeastern one-fourth of Spain still in Government hands.

Despite the Premier's frequent declarations of fighting "to the bitter end," Miaja, chief of the Madrid-Valencia zone, refused to answer Negrin's telegrams.

Miaja was reported engaged in conversations with Franco over Negrin's head—perhaps because the insurgents were said to be willing to grant better terms to an old soldier than to a Socialist leader like Negrin.

There were even persistent rumors here that Negrin, discouraged at last, was planning to resign.

ITALIAN CASUALTIES

ROME, Feb. 8 (CP-Havas).—Seventy-nine Italian soldiers and workers lost their lives in Ethiopia during January, it was announced today. Three officers and a police agent were killed in clashes with natives and seventy-five soldiers and workers died from accidents or disease.

MINOR CHANGES IN ROLLS MADE

Saanich, Oak Bay and Esquimalt Municipal Courts of Revision Consider Appeals

Minor reductions in assessments were made in forty-five cases heard by the Saanich Court of Revision of the assessment rolls for 1939 at the first sitting of the court in the Municipal Hall, Royal Oak, yesterday.

The court, consisting of all members of the Saanich Council, heard in all sixty-nine appeals, and appointed committees to view properties in respect of which appeals for major reductions were made. Decisions in these cases will be delivered at a further sitting of the court to be held on Tuesday, February 21, at 10 a.m. The court sat for six and a half hours yesterday.

Only minor adjustments were made to the assessment rolls by the Oak Bay and Esquimalt Councils, which sat as courts of revision in their respective municipalities last evening.

Oak Bay experienced the smallest number of appeals in many years. Of the twenty-one applications received, ten of them were given slight readjustments. A similar condition prevailed in Esquimalt where the court upheld about half of the twenty-one appeals for a lower assessment.

Smart hostesses know a new *Flavor* secret

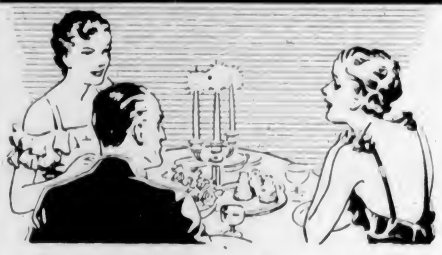

Which kind of house is yours? One where the guests wade dismally through each dull course? Or one where each dish is greeted with eager delight—a revelation of new lively flavor? You can make a flavor "hit" with your cooking if you follow this simple hint. Add a little Yorkshire Relish to your dishes. It adds subtle taste to meat-loaf, stews, casseroles, and gives new piquancy to fish and cheese meals. You only need a little because the flavor is so concentrated. It's therefore economical. It takes four years to make a bottle of Yorkshire Relish! Over twenty fruits, herbs, spices and essences are carefully blended together, then left to mature—like wine—to give you lively, concentrated flavor for your cooking. And it is good, too, served straight out of the bottle, as a table sauce. Keep a bottle handy always.

Try its taste before you cook.

Try this and see how flavorful Yorkshire Relish is. Pour a few drops into a teaspoon, then sip it. What flavor! Hot, yet sweet! no other sauce can impart such delicious flavor to your cooking.

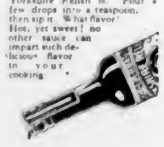

NEW TASTY LOBSTER DISH—à la Yorkshire Relish

Cut a canned lobster up small. Drain off liquid. Melt 3 tablespoonfuls butter, stir in half a cup of flour and 2 cups milk. Stir till mixture thickens. Remove from heat, stir till cool, then add 3 egg yolks, juice of half a lemon, and 2 level teaspoonfuls Yorkshire Relish, pepper, salt, a little paprika. Cover bottoms of ramekins with a little of this mixture, then a layer of the lobster, another covering of sauce, another layer of lobster. Cover tops with generous layer of grated cheese and a few dabs of butter. Brown lightly in oven. Serve piping hot.

The source of good taste

YORKSHIRE RELISH

Sales Agents: Messrs. Oceanic Sales Ltd., Shelly Building, Vancouver, B.C. (2)

None Found to Agree With Mayor Houde on Quebec's Sympathies

Leaders in All Walks of Life Deny That French-Canadians Would Sympathize With Italy in Event of War Against Great Britain

MONTREAL, Feb. 8 (?).—Camillien Houde, a dapper little man whose personal drama and oratory have carried him into nearly all fields of politics—rarely without success—pictured himself today as the man trying to "put French Canada together before it is too late."

And while the forty-nine-year-old chief magistrate was so describing himself to newspapermen and representatives of the Civil Liberties Union, Montreal newspapers were jamming their columns with comment on the speech which he made last night before Y.M.C.A. Businessmen's Club.

Along with his declaration that Quebec French Canadians were "Fascists by blood if not by name," and would sympathize with Italy against England in the event of Anglo-Italo war, the newspapers ran scores of comments by leaders in all walks of life. But there was not one to be found in agreement with Mayor Houde's philosophy.

CALLS IN REPORTERS

That made no difference to the mayor. He summoned newspapermen from all papers to be present when he met the delegation from the Liberties Union, who were protesting against the city's refusal to permit holding of a meeting in Atwater Market to raise funds for the MacKenzie-Papineau Spanish war veterans. And twice he ascertained the presence of Canadian Press reporters "because I want them to spread this all across Canada as they did my remarks last night."

He told the delegates flatly they could not use the hall because the returning men had been described as Communists, and there was no room for political fights that would result if permission to use the hall were granted.

Members of the delegation argued and the mayor replied alternately in French and English, sometimes leaving sentences unfinished, so that he might retort to another questioner or interrupter.

NOT COMMUNIST-MINDED

"I have tried to foresee years ahead, and I get blamed for doing it, but if war should break out between England and Italy, we must accept that the French-Canadians of this province are more Fascist-minded than Communist-minded. I am sure of my ground on that."

Nothing further was added to his remarks of last night when he told the Y.M.C.A. meeting there was a widening gulf between the English and French elements in Quebec.

From politicians, Labor leaders, Government ministers and other public figures, came comment on the mayor's statement. Some could not be convinced reports of the mayor's remarks were accurate. They would rather believe he had been misquoted. Some objected to the statement and argued against it. Some—Monsignor Georges Gauthier, in charge of the Archbishop's Palace, for one—just laughed. The cleric roared with laughter over the telephone when apprised of the mayor's address. "That's very funny," he said, "but I cannot comment."

Snowball Becomes White Elephant

Two Young Boys, Roger Blais and Paul Scott, in Hull, Quebec, Decided to Build a Dog From a Snowball They Had Rolled, But One Ball of Snow Led to Another, and When They Had Finished a Rather Formidable Elephant Stood in the Backyard.

ORGAN TOPIC OF ADDRESS

J. I. Smith Gives History of King of Instruments With Illustrations

A far sweep in time, composition and personalities was embraced in the history of the organ, organ music and composers of organ music given by Jack I. Smith, assistant organist of the First United Church, in his illustrated lecture at Centennial Church auditorium on Tuesday evening.

Given under the auspices of Centennial Young People's Society, the programme was in two parts, the first consisting of vocal solos by Miss Gladys Faryon, Miss Norma Beschizza and W. Stott, and a pianoforte duet by the Misses Mildred and Winnie Kerley. Mr. Smith was allotted the entire second part of the evening, during which he gave a brief resume of the history and playing of organs, something about leading organ builders and organists, a demonstration of tone colors, and something about characteristics of church and recital playing.

His programme of organ music included the playing of "Trumpet Tune and Air," written by Henry Purcell, who was organist at Westminster Abbey in 1680; "Chorale and Variations," by Henry Smart (1813-1879), who, blind in his later years, was one of the greatest church organists and extempore musicians of his day; "Prelude on Lovely," by Vaughan-Williams, an outstanding contemporary composer; "Air and Variations," by W. T. Best (1865-1931), another great blind composer and organist; "Spring Song," by Alfred Hollins, renowned blind organist at St. George's West Church, Edinburgh, at the present time; "Berceuse in D," by Edwin Lemare (1865-1934), considered by the speaker to be the greatest English concert organist since W. T. Best; and "Land of Hope and Glory," by Sir Edward Elgar, another contemporary composer.

MENTIONED IN BIBLE

The organ was mentioned in the Bible, said the speaker, quoting from Genesis iv. 21: "Jubal is the father of all such as handle the harp and the organ." In the eighth century an organ of ten pipes existed, but it was not until 1499 that the organ approximated anything like its present form, with keyboards and pedal bass. By the nineteenth century it had made tremendous strides in mechanism, and thanks to the invention of one Barker, and Henry Willis, the instrument developed to its present splendid resourcefulness.

Among the great builders who followed "Father" Willis were mentioned Caville, Hope-Jones (a pioneer in the application of electric action to organ construction), the great Canadian firm of Casavant, of Quebec, seven of whose organs are to be found in Victoria alone, and Kimball and Austin in the United States.

ORGAN'S FUNCTION

More than any other instrument, the organ was suited to the church, its tonal coloring having powerful possibilities for creating reverent feeling and atmosphere. But the organ was also a great concert instrument, although the fundamentals of organ playing remained the same as for more purely sacred music. Among the great organs mentioned were: In Great Britain, at Royal Albert Hall, built in 1871 by Willis; St. George's Hall, Liverpool, built by Willis in 1855 (both concert organs), and church organs St. Paul's Cathedral, Westminster Abbey, York Minster, Lincoln Cathedral, and Salisbury Cathedral, the Metropolitan Church, Toronto, and St. James' Church and Notre Dame, Montreal.

During the second part of Tuesday's programme, there were vocal solos by Mrs. R. Nash and Nell Perry.

PRINCE ALBERT, Sask., Feb. 9 (CP).—Using a Santa Claus mask to protect her face, a young woman was seen riding to town near here last night on a load of wood. It was 40 below.

Obituary

ROE—There passed away on Pender Island on Wednesday morning Robert Roe, aged eighty-six years. Mr. Roe was born in Scotland and had been a resident of this province for the past forty-five years. He is mourned by one daughter, Mrs. H. M. Bruce, of 1467 Walnut Street, Victoria, and three sons, William and George, Vancouver, and Robert, Pender Island. The funeral will be held from McCall Bros.' Funeral Home on Saturday afternoon at 3 o'clock. Interment will be made in the family plot in Colwood Burial Park.

BERGER—There passed away on Tuesday at St. Joseph's Hospital, Augustus B. Berger, of Colwood, aged sixty years. He was born in Denver, Colo., and had been residing in this district for about four years. He leaves to mourn his wife and three children, Margaret, Rosemary and Augustus, at home; two brothers, George B. and Fred Berger, and two sisters, Mrs. Robert Sayre and Mrs. Jamot Brown, all in Colorado. Private funeral services will be held in Hayward's B.C. Funeral Chapel on Friday at 10:30 a.m., Rev. Father G. Penfold officiating, and interment will be made in Royal Oak Burial Park. Prayers for the repose of the soul of Mr. Berger will be said this evening in the chapel at 8 o'clock.

CLARKE—Funeral rites for Ernest Clarke were held Wednesday afternoon in the presence of a large gathering of sympathizing friends. Rev. T. R. Lancaster conducted an impressive service, during which one hymn, "Abide With Me," was sung. Cremation took place at the Royal Oak Crematorium, with the following acting as pallbearers: Walter Miles, C. Nickerson, A. J. Bird, W. J. Johnston, Frank Smedley and Arthur R. Walsh. S. J. Curry & Son had charge of arrangements.

BURNS—The funeral of Thomas Burns (Fox) will be held this morning, the cortege leaving Hayward's B.C. Funeral Chapel at 8:45 a.m., proceeding to St. Andrew's Cathedral, where Mass will be celebrated at 9 o'clock. Interment will be made in Ross Bay Cemetery.

VIRTUE—Funeral services for Mrs. Frances Cordelia Virtue will be conducted by Rev. Canon Chadwick this afternoon at 2 o'clock at Sands Mortuary Chapel. Interment will be in the family plot in Ross Bay Cemetery.

PARROTT—Many friends attended the funeral of Mrs. Laura Parrott, which was held on Wednesday afternoon from McCall Bros' Funeral Home. Rev. Bryce Wallace conducted the service, during which the hymns, "Forever With the Lord" and "The Sands of Time" were sung. The following were pallbearers: P. J. Sinnott, George Dyson, E. Peden and C. E. Ingram. Cremation took place in Royal Oak Crematorium.

SONS OF CANADA

Native Sons of Canada, Victoria Assembly No. 1, will meet tonight at 7:30 o'clock in the Foresters' Hall. The president has requested that members note the advanced hour for the opening exercises. Concluding a brief business session, the assembly will adjourn, followed by a social dance. A special programme of dance music has been arranged and at a later hour a sit-down supper will be served. The energetic committee has also been supported by the Canadian Daughters' League.

Mrs. Mary Smith, Former Victoria Resident, Dies

The death occurred in Vancouver on Tuesday night of Mrs. Mary Smith, wife of W. J. Smith, well-known pioneer contractor of Victoria, after whose family Smith's Hill, one of the landmarks of the city, was named. The deceased had recently made her home on the Mainland. Born in Toronto she was in her seventy-ninth year. She came to Victoria many years ago, and the family home of brick on Smith's Hill was widely known. In recent years it has been a sanitarium. Mrs. Smith was interested in several organizations, chiefly the I.O.D.E., and in a quiet way did many good deeds for less fortunate citizens.

She is survived by her husband in Vancouver; one son, Fred, in Vancouver; a sister, Mrs. William Morrison, and a niece, Mrs. C. M. LaPointe, both of Victoria.

ISLAND CHILDREN TO JOURNEY HERE

Mayor Andrew McGavin to Leave For Nanaimo—Art Contest Announced by City

Mayor Andrew McGavin will leave for Nanaimo next Wednesday to discuss with Up-Island Mayors the visit of thousands of school children to Victoria during the presence of Their Majesties in May. The mayor will be accompanied by Alderman W. H. Davies and T. W. Hawkins.

Following the Nanaimo conference Mayor McGavin will leave for Vancouver to discuss the Royal visit and municipal ownership of electric light and power facilities with Mayor Dr. Lyle Telford.

Alderman Davies, chairman of the City Council celebration committee, stated plans for stands along the route of a proposed Royal parade, decorative arches, and an entertainment for school children only at Macdonald Park were under advisement.

Entries for an illustrated address of welcome to Their Majesties will be received at the Mayor's Secretary's office up to February 28. A design selected as the winner would be presented to the Royal visitors in the event of an official visit to the City Hall.

Pay Last Tribute To Maharajah

BOMBAY, Feb. 8 (CP-Reuter's).—The Maharajah Gaekwar of Baroda was cremated Tuesday after a mile-long procession of mourners had paid him final tribute. The only surviving son, Yvraja Pratapsinghh Gaekwar, was formally proclaimed ruler of the rich Indian state with its population of 2,5000,000. The Maharajah, third richest of India's ruling prices, died yesterday, aged seventy-five.

BUYS EXPEDITION SHIP

HOBART, Tasmania, Feb. 8 (AP).—Premier Joseph A. Lyons announced today the Australian Government had purchased the Wyatt Earp, barque ship of the recently completed Lincoln Ellsworth Antarctic Expedition, for approximately $20,000.

Agonizing Eczema (Salt Rheum)

No rest, day or night, for those afflicted with that awful skin disease, eczema, or salt rheum as it is commonly called.

The intense burning, itching and smarting, especially at night, or when the affected part is exposed to strong heat, or hot water, are almost unbearable, and relief is gladly welcomed.

To get rid of eczema it is necessary to have the blood cleansed by the use of a thoroughly reliable blood medicine such as Burdock Blood Bitters which during the past 60 years has met with great success in relieving such diseases by its blood cleansing and purifying properties.

The T. Milburn Co., Ltd., Toronto, Ont.

SPECIAL!

A SAMPLE LINE OF

DRESSES

NEWEST—SMARTEST STYLES FOR SPRING

MADE TO SELL FOR $14.85 AND $19.85

SPECIAL!

$9.95 and $12.95

BEAUTIFUL new styles for Spring . . . styles that have the approval of smart women in the fashion centres of Hollywood, New York, Paris. We made a very special purchase of these Sample Dresses . . . and here they are, at prices far below what you would ordinarily expect to pay! See them today!

Mallek's LIMITED
Ready-to-Wear and FURS
1212 DOUGLAS STREET E 1623

Little Stories for Bedtime

The Hunt for Mr. Quack

By THORNTON W. BURGESS

In spite of her hopelessness in regard to Mr. Quack, there is no doubt that Mrs. Quack felt better after she had eaten the corn left among the rushes of the Smiling Pool by Farmer Brown's boy. Now that her stomach was full and she had that very comfortable feeling that goes with a full stomach she could think better. As the Black Shadows crept across the Smiling Pool she turned over in her mind Sammy Jay's plan for helping her the next day. The more she thought about it the better it seemed, and she began to feel a little ashamed that she had not appeared more grateful to Sammy when he told her about it. Then she had been tired and hungry and discouraged. Now she was beginning to feel rested, and she had a full stomach. These things made all the difference in the world. As she thought over Sammy's plan she began to feel a little hope, and when at last she put her head under a wing to go to sleep she had made up her mind that the plan was worth trying and that she would do her part.

Bright and early the next morning Sammy Jay and Blacky the Crow were in the big hickory tree near the Smiling Pool ready to start for the Big River to hunt for Mr. Quack. Peter Rabbit had been so afraid that he would miss something that he stayed near the Smiling Pool all night so he was on hand to see the start.

It had been agreed that Mrs. Quack was to go to a certain place on the Big River and then swim up as far as she thought it would be of any use. She was to stay in the middle of the river where she would be safe from the hunters with terrible guns, and where also these same hunters would be sure to see her and so not be tempted to shoot at Blacky the Crow if he happened to fly over them. You see they would not risk frightening her by shooting at Blacky.

When Mrs. Quack had finished breakfast she started for the Big River and her stout wings moved so swiftly that they made a whistling sound. Sammy Jay and Blacky the Crow followed her but though they flew as fast as they could Mrs. Quack had reached the Big River before they were half way there. When they did get there they saw Mrs. Quack out in the middle swimming about and watching for them. Blacky flew across to the further bank and pretended to be hunting for food along the bank, just as every hunter knows he often does. Sammy did the same thing on the other bank.

Mrs. Quack swam slowly up the Big River, keeping in the middle and Blacky and Sammy followed along up the two banks, all the time using their sharp eyes for all they were worth to find Mr. Quack hiding among the broken-down rushes or under the bushes in the water for the Big River had overflowed its banks and in some places bushes and trees were in the water.

Now Sammy Jay dearly loves to hunt for things. Whenever he knows that one of his neighbors in the Green Forest has hidden something he likes to hunt for it. If isn't so much that he wants what has been hidden as it is that he wants to feel that he is smart enough to find it. When he does find it he usually steals it, I'm sorry to say. But it is the fun of hunting for it that Sammy enjoys most. So Sammy thoroughly enjoyed hunting for Mr. Quack. He peered into every likely hiding place and got so interested that he quite forgot about the hunters who might be hiding along the bank.

Early the next morning Sammy Jay and Blacky were in the Big Hickory Tree near the Smiling Pool

So it happened that he didn't see a boat drawn in among the bushes until he was right over it. Sitting in it was a man with a terrible gun very intently watching Mrs. Quack out in the middle of the Big River. Sammy was so startled that before he thought he opened his mouth and screamed "Thief! Thief! Thief!" at the top of his lungs, and then flew away with all his might. Mrs. Quack heard the scream and understood just what it meant.

A little later Blacky the Crow discovered another hunter hiding behind the bushes on his side. "Caw! Caw! Caw!" shouted Blacky, flying out over the water far enough to be safe from that terrible gun he could see. "Quack! Quack!" replied Mrs. Quack, which meant that she understood. And so the hunt went on without a sign of poor Mr. Quack.

Next story: Sammy Sees Something Green.

PUBLIC LECTURE

L. Macrae, of Technocracy, Inc., will be the speaker at a public lecture, to be held at 222 Pemberton Building at 8 o'clock tonight. His subject will be "Man Hours, a Declining Quantity."

Borden's EVAPORATED MILK

If it's Borden's it's GOT to be Good!

BUSINESS DIRECTORY

HAVE YOUR NAME IN THE

COLONIST WANT ADS

"Hang out your shingle" in The Colonist Classified. It is read by hundreds who are looking for the very service you have to offer.

The Daily Colonist

CLASSIFIED AD DEPT.

Phone E4114—Open 8 A.M. to 9 P.M.

OXYDOL Limit 1 15¢ large pkt. | CARBOLIC SOAP 4¢ bar

Loganberry JAM 33¢ 4-lb. tin | Malkin's Best TOMATOES 9¢ large tin

RAY'S LTD. 734 Fort St.

1939 Hupmobile

THE DE LUXE SEDAN—FULLY EQUIPPED

$1595

Highest price allowed on your present car in trade. See us today. Let us appraise your car.

Masters Motor Co., Ltd.

Hupp and Willys Dealers

800 YATES ST. PHONE E 5311

Vitamin "A" in Potent Form

Halibut Liver Oil Capsules. Not less than 70,000 Vitamin "A" units per gram . . . 100's . . . 50's.

BROAD AT FORT — McGill & Orme LIMITED — PHONE G ARDEN 1196

PRESCRIPTION CHEMISTS

For Safety, Convenience and Saving . . .

SHIP BY TRUCK

We Cover the Island With 15 Scheduled Routes Daily

From pick up to point of delivery we handle every order, be it a small package or a full load, with care, efficiency and reliability. Special trips are made by arrangement.

PHONE G5188

Island Freight Service, Ltd.

514 CORMORANT STREET

Conquer COUGHS·COLDS Twice as quick WITH BUCKLEY'S MIXTURE

Standard's Superior Outfit

At February Sale Prices

Twenty-Five Pieces for Only $285.00

Terms Without Carrying Charges

COMPLETE 11-PIECE LIVING ROOM
- 3-Piece Chesterfield Suite
- Inlaid Chesterfield Table
- Inlaid End Table
- Inlaid Magazine Table
- Bridge Lamp
- Table Lamp
- Fireside Seat
- Barrymore Carpet
- Silk Cushion

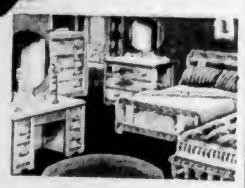

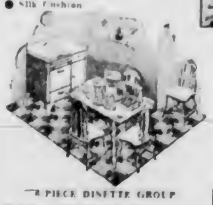

6-PIECE BEDROOM GROUP IN MATCHED WALNUT
- Lady's Vanity Dresser
- Silk-Covered Bench
- Full-Size Bed
- Chiffonier
- Simmons Spring-Filled Mattress
- Sagless Steel Spring
- Two Feather Pillows

7-PIECE DINETTE GROUP
- Enamel Drop-Leaf Table
- 4 Enamel Windsor Chairs
- Durabla Surface Rug

ENAMEL FRONT STEEL RANGE
Complete with warming closet and hot water jacket. Extra $68.50

TERMS ARRANGED WITHOUT CARRYING CHARGES

Standard Furniture Co.

FURNITURE SPECIALISTS — 737 YATES STREET

The Daily Colonist

Established 1858

The Colonist Printing and Publishing Company Limited Liability

J. L. Tait, Managing Director

Subscription Rates by City Carrier:

Yearly	$12.00
Monthly	1.00

All subscriptions payable in advance. Mail subscribers are requested to make all remittances direct to The Daily Colonist.

Subscribers in ordering change of address should be particular to give both old and new addresses.

Subscription Rates by Mail:

To Canada, British Empire, United States and Mexico

Yearly	$6.00
Half-Yearly	3.00
Quarterly	1.50

To All Other Countries:

Yearly	$12.00
Monthly	1.50

Thursday, February 9, 1939

FEDERAL FINANCES

The Federal Estimates for 1939-1940 call for an expenditure of $457,200,000, which is equivalent to $190 for every family in Canada. This figure, however, The Financial Post of Toronto says, does not tell the whole story of Federal expenditure. It does not include the cost of the wheat bonus, expected to reach $50,000,000. It does not include the deficit of the Canadian National Railways, which it is estimated will be between $50,000,000 and $60,000,000. It does not include grants-in-aid to the Provinces and public works projects designed as employment measures. Last year these aggregated $50,000,000. This year they will be increased, because a Federal election is in prospect. The Post, moreover, says that there will be additional estimates to meet the ordinary cost of government, estimates which last year totaled $11,400,000.

"Add these items together," says The Post, and the net result is obvious, namely, that the cost of running Dominion Government machinery and paying the Federal piper is still soaring to astronomical heights—heights barely reached during the stress and crisis of the Great War. In fact, twenty years ago the cost of running the ordinary machinery of government was a mere $178,000,000 annually. Today it has skyrocketed nearly 250 per cent, despite a gain of less than 40 per cent in our population. There can be no confidence in the fiscal soundness of Canada's position so long as Government expenditures are allowed to soar in this unconscionable manner. Nor can there be much confidence in the sincerity of political leadership which permits these expenditures to continue skyward at a time when our national books of account are deeply in the red, and in face of an existing tax burden higher than anything this country has previously been asked to bear."

C.N.R. TERMINALS AT MONTREAL

Work has been resumed on the Canadian National Railways passenger terminal at Montreal with the beginning of an expenditure of $1,100,000 in contracts for excavation and substructure. Before the plan is completed $12,600,000, perhaps more, will be expended. The Dominion Government has approved the filling in of the Dorchester Street hole and its conversion into a passenger depot. It is to be used exclusively by the Canadian National. Railway Facts, published by the Citizens' Group for Railway Action, points out that the project is, in effect, "a violation of a statute of the Parliament of Canada. This statute, the Canadian National-Canadian Pacific Act of 1933, directed both these major railways to proceed with pooling and such other co-operative measures as would bring about economies in operation."

Since 1933 pooling projects attempted by the railways have brought about an annual saving of some $1,700,000. If unified control of the systems were put into effect the annual saving would be from $50,000,000 to $75,000,000 per year under the plan proposed by Sir Edward Beatty. The passenger depot for the C.N.R. now being constructed at Montreal cannot be used as a union station. The Government, therefore, has agreed to departure from the pooling plan, and the taxpayers must face increased deficits because of the methods of operation of the nationally-owned system. In 1937 those deficits necessitated a vote of $42,000,000 by Parliament. The amount for 1938, not yet determined, will be at least $53,000,000.

THE STANDARD OF TASTE

The need for objective standards of measurement must have been felt at a very early stage of human experience. The division of the spoils of war or the chase among the members of the tribe gave rise, no doubt, to acute differences of opinion. It is none too easy to estimate the weight of an article by lifting and "hefting" it. A "just balance," however rudely constructed, or a unit of length, however arbitrarily chosen, marks an important step forward in community life.

Differences of opinion are bound to arise in any field where no scale or measuring rod has been agreed upon. A number of people may experience pleasure on hearing a song or looking at a picture, but no device has been invented by which to measure and compare one man's pleasure with that of another in respect of quality, or intensity, or desire. In these circumstances, it has been asked, do we possess any dependable method of comparing the relative excellence of works of art, of measuring and determining the artistic worth of a stage play or a statue, for example?

Some people have a ready answer to this question. They say confidently that a work of art which gives pleasure to a large number of people is greater than one which appeals only to a few. If "After the Ball" awakens emotion in numerically more hearts than "Annie Laurie," then the former is a greater song than the latter. If we can find out by actual count that the plays of a modern playwright are more generally enjoyed than those of Shakespeare, we are entitled to say that the modern playwright is greater than Shakespeare. Those who hold these opinions will not listen to the objection, commonly made, that competent literary experts of long experience and mature taste are of a different opinion, and can be depended on to vote for Shakespeare. They overrule the objection and say that the argument is circular, because it assumes that those who favor Shakespeare have the right to choose the jury of experts. Moreover, they insist that the old proverb, which says that it is fruitless to dispute concerning tastes, is based on an axiom of common sense, and, therefore, of universal application.

This argument is put forward with great confidence, and even assurance, but it is here that they overplay their hand. The principle they bring forward is, no doubt, frequently applicable, but it is far from universal. When two works of art of nearly equal merit are under consideration the proverb may apply. No one, however, seriously believes that Nahum Tate, one of our poets laureate, belongs in the same class with Spenser, Ben Jonson, or Dryden. To assert an equality between Felicia Hemans and John Milton is palpably absurd.

It is, indeed, necessary to select a competent jury where literary or artistic decisions are to be made, but the difficulty of finding a standard of taste is not insuperable. An anecdote from Don Quixote is quoted by Hume in one of his essays to illustrate this point. When one of the wine tasters in Sancho Panza's story said that the sample was good, but for a small taste of leather, and the other said that it was good, but for a slight taste of iron, the sceptical onlookers laughed derisively and heaped scorn upon the wine tasters, but these presumptuous fellows were confounded when the hogshead of wine was emptied. It contained an old key attached to a piece of leather.

Men of sense know that there are differences in the delicacy of taste as between one man and another and, indeed, between a man of today and the same man twenty years ago. The difficulty of finding conclusions in science is greater than in art. Scientific theories rise and flourish for a time and disappear, while the artistic productions of ancient poets and sculptors are still admired. Men of keen appreciation of the principles of art can be found and can be trusted as sound judges to agree upon a verdict which will be accepted as the true standard of excellence in artistic production and artistic taste.

IGNORANCE OF AMERICAN HISTORY

In The Times (London) Literary Supplement there is an article by Mr. Philip Guedalla entitled "America's Unknown History." Its subject matter deals with the "astonishing gap" in the teaching of history in Great Britain, "as a consequence of which," says The Times, "Englishmen leave school and university in almost total ignorance of what has happened on the American Continent since Columbus." It is probably quite true, as is pointed out, that the average educated Englishman knows less about the history of the Americas than he does about that of any other part of the world. Mr. Guedalla says that American history, except where it is linked with that of Great Britain, is totally disregarded in all English curricula. This is a discrepancy that should be corrected if there is to be a closer relationship between the two countries in acting in any way towards the solution of world problems. Mr. Guedalla gives a list of books dealing with the Americas which could be read with profit by the people of England, and some of which might be introduced as textbooks in the school curricula. The Americans themselves have been poorer publicists than is generally supposed, since they do not seem to have yet sensed the lack of information there is about them, not only in England, but, apart from Canada, throughout the Empire.

Professor William F. Durand of Stanford University, California, who is an aviation expert, says that airplanes will not be able to climb much beyond 60,000 feet or attain a speed of more than 500 miles per hour. Perhaps not, but throughout the entire history of man he has hitched his wagon to a star, metaphorically, at least, and some day he may do so literally.

The Winnipeg Tribune says that a newspaperman in the West has found a recipe for longevity in deciding, at the age of forty, to swear off feeling responsible for the human race. What a blessing it would be if half humanity decided to give up attempting to dictate what the other half should do.

The Weather

Meteorological Office, Victoria, B.C., at 7.00 p.m., February 8, 1939.

SYNOPSIS OF WEATHER CONDITIONS

Pressure is falling along the British Columbia Coast, and a disturbance is approaching Queen Charlotte Islands. The weather has been mostly fair in this Province, and decidedly cold in the Interior.

There are indications of temperatures moderating, but severe cold continues in the Prairie Provinces.

PRECIPITATION AND TEMPERATURES

(Precipitation for twelve hours to 5.00 p.m., temperatures for twenty-four hours.)

	Precipitation	Min.	Max.
Victoria	--	24	30
Nanaimo	--	24	31
Vancouver	--	20	30
Kamloops	--	9	4
Prince George	--	36*	0
Estevan Point	--	26	34
Prince Rupert	--	12	22
Langara	.03	18	20
Atlin	--	30	22*
Dawson		52	46*
Seattle		32	36
Portland	Trace	30	34
San Francisco	Trace	38	48
Spokane		4	10
Los Angeles	.02	46	54
Penticton	--	8	
Vernon	--	0	
Kelowna	--	5	12
Grand Forks	--	10	22
Nelson		8	16
Kaslo		6	
Cranbrook		8	8
Calgary	.02	34	22*
Edmonton		42*	24*
Swift Current	Trace	36*	26*
Moose Jaw		38*	22*
Prince Albert		40*	14*
Saskatoon		40*	24*
Qu'Appelle	Trace	40	24
Winnipeg		34	22*
Tuesday—			
Toronto	--	24	40
Ottawa	--	2*	26
Saint John	--	8	26
Halifax	--	8	22

* Below zero.

WEDNESDAY

Minimum	24
Maximum	30
Average	27
Minimum on the grass	21

Weather, clear; sunshine, February 8, 8 hrs.

5:00 P.M. WEATHER REPORTS

Victoria—Barometer, 29.90; wind, N., 18 miles; clear.

Vancouver—Barometer, 29.92; wind, S., 6 miles; clear.

Kamloops—Barometer, 30.24; wind, SW., 4 miles; clear.

Prince George—Barometer, 30.30; wind, N., 4 miles; clear.

Prince Rupert—Barometer, 29.98; wind, NE., 4 miles; clear.

Langara—Barometer, 29.96; wind, NE., 10 miles; cloudy.

Estevan Point—Barometer, 29.82; wind, SE., 12 miles; cloudy.

Tatoosh—Barometer, 29.82; wind, E., 22 miles; clear.

Portland—Barometer, 29.86; wind, E., 10 miles; cloudy.

Seattle—Barometer, 29.86; wind, N., 12 miles; fair.

San Francisco—Barometer, 29.84; wind, W., 20 miles; clear.

Note and Comment

By Sandham Graves

"Excuse me, this is Canada, isn't it? You are not going to fight for Italy, or bomb for Eire, or stand to the last man in Spain, before lunch, are you? Well then, let us get along with our own business for a change. We have some business left, I hope. It is not all government yet, is it? Business is kind of elemental with folks. It begins when they start to collect stamps and trade jackknives in school. Look at it one way, and you might say it is the sum of human wants that are filled. If we all wanted the same things, there would not be any business; but each of us wants a different set of things, and that makes trade. If ten thousand people want a loaf of bread each per day, some baker is almost sure to discover that and start a bakery. But we must take something to the bakery in exchange. I could take a column, you might take a painting, someone else might make a clothes horse; but for the sake of convenience the baker asks for something he can readily exchange. You call it money. I have never been intimate enough to it to call it by its first name. If the baker makes good bread and creates in us a desire for more of it, he is quite apt to succeed. More people will seek out his bakery and buy there in preference to anywhere else on bakers' row. For there are other bakeries, and once we said that competition was the life of trade. I still think that it is, but don't let that influence you. But the baker finds that being in business has its pains as well as its benefits. Fairly soon he meets the tax collector. The tax collector has something to trade, too. He deals in public service, even though he cannot leave it in small packages at the bakery. Nor does he want for bread; he takes the cash every time.

* * *

Now set 11,000,000 people down in a new country—a country with hills, forests and vast wildernesses yet to be tamed and won—and you achieve a considerable volume of human wants that can be filled, a considerable volume of business. But, and here is the whole point, it is not an unlimited amount of business. National trade with the rest of the world can be measured, and is. We keep tab on it. Domestic trade within Canada rides at a higher or lower level, depending more or less on how active individuals are in recognizing wants, and working to fill them. Put the two together, and you achieve something you might call the volume of trade, or the level of business, or any fancy phrase that pleases your best. That is a variable, but variable only as human brains and ingenuity, superimposed on external and internal factors, can make it. It is not unlimited. Now there are things we all agree to do in common. Police, fire protection, sewage and other services which we deed over to government in some form. We know to begin with that governments must collect the cost of those services from us, plus what is euphoniously known as "the cost of administration." There are many things we can achieve more cheaply and economically in that way, than trying to do it alone in small parts as individuals. So we have the tax collectors, and we could not well do without them. It requires some effort of thought to take the next step. If the level of business is at any moment fixed, and public service keeps on expanding and expanding, times must come when business cannot support the cost of those services, plus "the cost of administration." In Canada we seem to have grown close to that point now. In British Columbia something like one-third of the business dollar goes to the tax collector, and that does not pay for more than a part of the volume of total public services, the balance being financed by continued and increasing borrowings. It may please you to say it is not so, but perhaps you had better look first.

* * *

There is a wide, and shallow, school of thought which says you must have the services, whether you can afford them or not. It is that school which has pushed the level of public services up and up and up, until today it clips off one-third of the dollar before you receive it. It is that school of thought which has turned two departments of one Provincial Government which used to cost $4,500,000 combined, into $4,500,000 each, and that inside of five years. But the baker has not doubled his business, nor you your population. Nor has the world suddenly increased its purchases from Canada. In other words, the volume of public service has no relation under present conditions with what you can afford. You may prefer it that way, but you should at least know what you are doing. Invent a government branch today and inside of five years it will have divided itself twice and have thrown out sub-branches in half a dozen other directions. The "cost of administration" is not merely doubled, but pyramided. But the cost of the public service and the cost of administration are borne by the level of business, by the people, if you will. In British Columbia there were 694,000 people at the last census, and only a few more thousands now. In Canada, 11,000,000 people is a generous estimate. Through the years, you have given yourself public services to care for a population ten times as great, and that would be all right, if you had the population and were using the services. Now there is a national movement on foot to unstick the value of your dollar, and write in other, higher values from day to day. That could easily be done. You could quite easily write a three for a one on a one dollar bill—but it will take the same amount of work to support both bills, and they will have precisely the same value over the counter in trade. But perhaps you like work, perhaps you want to support tax collectors in the luxury to which they have grown accustomed. Sometimes I think it must be so. It is all one to me. If the worst comes to the worst, I hear Pitcairn Island has a lovely climate.

The Observation Car

By THE EDITORIAL STAFF

Banquet Highlights

Highlights of a visit, with the Victoria delegation, to the first annual dinner of the Duncan Junior Chamber of Commerce: A capital idea, these inter-city meetings, in cementing relations between the Up-Island centre and Victoria—regrettable the Nanaimo delegation failed to arrive. Meetings of this nature give the younger businessmen of Vancouver Island the opportunity to discuss community problems and suggest avenues for contributing to the advancement of respective districts. The Duncan Junior Chamber, just one year old, has already written several successful accomplishments into its records. A good start has been made and indications at the meeting were that the progress would continue. Gerry Prevost, "glorified news editor of The Cowichan Leader"—to use his own definition—voiced the opinion the organization had made a wise choice in electing him secretary. He explained, "A reporter has the knack of disguising his minutes so that nobody can understand them; he can lie his way out of any situation; and thirdly, he can pad his expense account in truly clever fashion."—W.I.F.

* * *

Brilliant Idea

"If I ever save enough out of chearing scalps to purchase an automobile, I am going to be one motorist who will never pay a fine for parking over the hour limit," Bill, the Broad Street barber, told a small audience in the shop not long ago. "You must have drag with the gendarmes," one man remarked. "Perhaps you will leave the jalopy at home and ride down on the trams," another suggested. "You are all wrong," Willie chirped. "I intend to get a tin of red enamel and paint the sidewalks of all four tires so that the red chalk wielded by the bluecoats will not show," the barber explained. Our tobacconist friend remarked that many a young man possesses a B.A. or an M.A., but Pa still supports him. We heard that policemen on traffic duty have been ordered to mark every automobile on the inside of the rear left tire where a motorist cannot see the telltale red chalk. Does not sound much like good old British justice. We were also informed that the bluecoats have been ordered to walk along busy city streets in the face of traffic. Why try to shorten their lives unnecessarily?—G.B.

* * *

Glancing Over Sport

Young Bruce Hobbs, the American jockey who won the last Grand National at Aintree aboard Battleship, only to break his back in a spill later, probably will never ride again, according to reports from Turfdom. The sad part of it all was that Hobbs had planned to quit steeplechasing next year. Went scouting around to find Victoria's oldest golfer the other day and finally found him. He is W. G. Griffith, of St. Patrick Street, and he plays regularly at the Uplands Golf Club, despite his eighty-seven years. During the seven years he has lived in the city the "old boy" has missed only three days of golfing, with the exception of when the course was covered with snow. During the forty years he lived in London Mr. Griffith played but one game of golf. He ascribes his good health to the tonic he takes on the course. When the Dominoes play their next league match big Chuck Chapman, ace captain and all-round play-maker, will be watching from the side lines. He has been suspended for one game as a result of fistic display with Ollie Goldsmith during the last Dominoes-Senators tussle. Goldsmith was also told to take a rest.—J.D.

FIFTY YEARS AGO TODAY

(From The Daily Colonist of February 9, 1889)

Nesbitt Property—It is understood that preparations are being made to lay the Nesbitt property, on Upper Fort Street, out in large lots for building purposes. As this is, without doubt, the most desirable residential quarter in the city, those desirous of purchasing property for building purposes will do well to wait until these lots are on the market. The electric tramway will run past this property, bringing it within five minutes of the postoffice. The palatial residence now being constructed for Hon. Mr. Dunsmuir, adjoins this property.

Fine Water Power—Goldstream has for years been acknowledged to be one of the best water powers in this portion of the province. It has, however, not been utilized, owing to its distance from the centre of business and the difficulties of transmitting power. At last, however, an effort has been made to take advantage of this natural sluice, the National Electric Tramway & Lighting Company having yesterday completed arrangements for the water, which will be used with a turbine wheel to drive the dynamos for motor purposes.

Real Estate Transfers—F. G. Richards, Jr., yesterday disposed of three lots on the Beckley Farm for $2,200; also a lot on Herald Street for $1,000. R. B. McMicking yesterday disposed of his fine residence on Victoria Arm, with an acre of land attached, for $6,300.

Letters to the Editor

No letter to the Editor will be inserted except over the proper signature and address of the writer. This rule admits of no exception. No letter should exceed 500 words in length.

UNEMPLOYMENT

Sir,—I wish to commend your editorial in last Sunday's Colonist on unemployment. Even after eight years of this depression there are many people in our midst who will declare there is work for all, if only the unemployed will hustle around and look for it; and, unfortunately, this view is widespread with Government heads of departments, and others who have never needed to sense the fear of uncertainty.

That is just what is wrong with the whole set-up, the psychological dividing line in human nature, which permits one side to relax and feel no strain, blinding them to the struggle which others have to keep from going under, as a few of them do. Case after case has been noted where a person, worried and anxious, takes a keen interest in the plight of others around him, full of mutual sympathy and a craving to help plan some remedy, but when "by hook or by crook" they get a job with steady employment, it is not long before he loses all interest in the plight of those still unemployed.

The good Samaritan feeling has evaporated and he looks on as from a distance, sure that soon times will change for the better and better times come for all.

Our governments and politicians are helpless before the long drawn-out problem of unemployment, not because there is no possible remedy, but because of this psychological streak in human nature, which enables them to stand afar off and contemplate calmly and serenely some temporary provision for alleviating the perpetual poverty, which they do not feel and which does not touch them or their families.

So long as it is more important to preserve and prosper a political party than it is to save the nation from disaster, we will never work out a remedy for unemployment. This they all know only too well, yet the pilfering of the national heritage goes on with unabated useless expenditures, which not only retain the problem, but demoralizes those who get and hold their jobs by favor, and those who must declare themselves destitute to get their pittance from relief work on roads and in ditches. The whole mess of political subterfuge is a condition which our future generations will be ashamed of and sneer at as showing the depth of our depravity and lack of vision and hypocrisy.

And now comes the latest development: the propensity to destroy; the break-up of Federation, the break away from the Empire, the scattering of democracy and the reversion from civilization to paganism. Canada needs today a great wave of unifying forces, not disintegrating schemes to foster local self-aggrandisement for a few individuals.

With all the liberty and and latitude we need to grow into a strong nation, we are yet safer and happier within the Empire than we would be outside of it.

JAMES MOYES

115 Regina Avenue, Victoria, B.C.
February 6, 1939.

Sister—Where can I put this so I won't forget it when I go out?

Brother—On the looking-glass.

PAYING TAXES WITH YOUR THUMBNAIL

You run your thumbnail through the excise stamp which seals a package of cigarettes or pipe tobacco. It is a simple action — much easier than filling out tax forms and writing cheques! Nevertheless, you are helping to support post offices, government railways, waterways, trade commissioners and all the other services of our Federal Government . . . for you have paid a tax.

Every working morning, tobacco manufacturers buy excise stamps as you buy postage stamps. They affix one to every single package of cigars, pipe tobaccos, cigarettes (the direct tax on a 25c package of 25 cigarettes is 11.4c). By doing so, with no trouble to the taxpayer, without risk and at practically no cost to the government, in the 1937 fiscal year the tobacco industry collected $32,972,373 in excise duties alone.

IMPERIAL TOBACCO COMPANY OF CANADA, LIMITED

MEN'S ODD WAISTCOATS $1.98

Big selection of blue, grey, brown worsteds in checks or stripes. Navy blue serge all-wool tweeds. Melton cloths and velour cloths. New patterns! Sizes 34 to 46

"THE WAREHOUSE"

1430 DOUGLAS STREET 1110 GOVERNMENT STREET

Phone G 7161 for This

CHEVROLET COACH, (Late Model) . . . . $865.00 TERMS

THOMAS PLIMLEY, LTD.

Established 1893

SAANICH BOARD OF TRADE NOMINATES OFFICERS FOR YEAR

The Saanich Board of Trade held its monthly meeting at the Brentwood Women's Institute Hall, Brentwood Bay, on Monday evening, with W. O. Wallace in the chair.

Nominations for officers, to be confirmed at the March meeting, were as follows:

Honorary president, R. P. Butchart; honorary vice-president, J. F. Sladen; president, W. O. Wallace; vice-presidents, William Crouch and Lorne Thompson; auditor, L. Goddard; treasurer, M. Atkins; secretary, W. H. McNally; council, R. F. James, L. Hagan, George Hafer, S. Moody, Reeve Lambrick and W. C. Kersey; honorary members, presidents of the Farmers' Institute and the North and South Saanich Agricultural Society.

Five new members were admitted to membership.

It was decided to hold a banquet on March 17.

Tides at Victoria

FEBRUARY

Time of tides (Pacific standard time) at Victoria, B.C., for the month of February, 1939.

Date	Time	Ht	Time	Ht	Time	Ht	Time	Ht
	H. M.	Ft.	H. M.	Ft.	H. M.	Ft.	H. M.	Ft.
1	10 37	9.8					19 10	1.8
2	11 30	9.8					19 52	1.4
3	4 19	8.1	5 40	7.7	12 31	9.7	20 34	1.5
4	4 30	8.2	8 38	7.1	13 26	9.3	21 14	1.8
5	4 48	8.3	9 23	6.3	14 23	8.6	21 55	2.3
6	5 14	8.4	10 33	5.7	15 28	8.0	22 36	3.1
7	5 44	8.6	11 30	5.3	16 41	7.4	23 16	4.1
8	6 15	8.6	12 33	4.7	18 22	6.8	23 53	5.1
9	6 46	8.8	13 39	4.2	20 40	6.5		
10	9 25	5.9	7 18	8.8	14 44	3.7		
11			7 50	8.8	15 46	3.5		
12			8 24	8.7	16 48	3.1		
13			9 06	8.6	17 44	3.0		
14	4 16	8.2	9 59	8.1	18 34	2.9	23 18	3.8
15	4 20	8.4	7 21	8.0	10 45	8.5	19 14	2.7
16	4 30	8.2	7 57	7.6	11 34	8.3	19 49	2.6
17	4 38	8.1	8 25	7.4	12 21	8.2	20 21	2.7
18	4 37	8.0	8 55	8.9	13 08	8.0	20 53	3.0
19	4 35	7.9	9 25	8.5	13 50	7.8	21 23	3.3
20	4 40	7.8	9 54	6.0	14 36	7.5	21 51	3.7
21	4 50	7.8	10 36	5.6	15 28	7.3	22 19	4.3
22	5 08	7.9	11 20	5.2	16 29	6.8	22 44	4.8
23	5 25	8.1	12 09	4.8	17 40	6.5	23 05	5.5
24	5 43	8.3	13 02	4.3	18 49	6.4	23 11	6.0
25	6 39	8.5	13 58	3.7				
26	8 21	8.6	14 34	3.3				
27	6 57	8.8	15 31	3.0				
28	7 52	8.8	16 31	2.5				

The time used is Pacific Standard for the 120th Meridian west. It is counted from 0 to 24 hours, from midnight to midnight. The figures for height serve to distinguish high water from low water. Where h[illegible] occur in the table, the tide rises or falls continuously during two successive time periods without turning.

The height is in feet and tenths of a foot, measured from the average level of low water.

To find the depth of low water on the sill of the Esquimalt Drydock, add 19.0 feet to the height of high water as above given.

SUNRISE AND SUNSET

FEBRUARY

Time of sunrise and sunset (Pacific Standard Time) at Victoria, B.C., for the month of February, 1939.

Date	Sunrise	Sunset	Date	Sunrise	Sunset
1	7 42	17 11	15	7 22	17 34
2	7 42	17 12	16	7 21	17 35
3	7 41	17 14	17	7 19	17 37
4	7 40	17 14	18	7 17	17 39
5	7 38	17 18	19	7 15	17 40
6	7 37	17 19	20	7 14	17 42
7	7 35	17 21	21	7 12	17 43
8	7 34	17 22	22	7 10	17 45
9	7 33	17 24	23	7 08	17 46
10	7 31	17 25	24	7 06	17 48
11	7 29	17 27	25	7 04	17 50
12	7 27	17 29	26	7 02	17 51
13	7 26	17 30	27	7 01	17 53
14	7 24	17 32	28	6 59	17 54

The Meteorological Observatory, Gonzales Heights, Victoria, B.C.

Cranleigh House School FOR BOYS

The Oak Bay Day School. Preparatory and High.

C. V. MILTON

Cadboro Bay Road E 8214

ADVANCE SHOWING OF NEW SPRING

Coats and Suits

DICK'S

DRESS SHOPPE

1324 Douglas Street E 7552

STOCKER'S SECURITY STORAGE LTD.

VICTORIA'S FINEST FURNITURE • • WAREHOUSE MOVING • PACKING

PHONE G 8181

Funeral Service

S. J. Curry & Son

G 5512

G. H. MANT TO HEAD QUALICUM FARMERS

QUALICUM BEACH, Feb. 8—The largest turnout for some years marked the meeting of the Qualicum District Farmers' Institute at the Little Qualicum School on Monday evening. Co-operative purchasing of seed potatoes and strawberry plants were discussed, and it was decided to ask the Agricultural Association to allow the appointment of a director to its board to represent the institute.

The election of officers, deferred from the January meeting, resulted: President, G. H. Mant; vice-president, F. N. Thurlborn; secretary, H. V. S. Page; directors, E. L. Mills, D. Shaw, C. G. Golding, W. Hackworth, O. Reid; auditors, W. Hackworth, W. H. Bartlett.

LACKED RADIO LICENCES

NANAIMO, Feb. 8 (CP)—Seven city and district residents were fined $1 and costs in police court today for operating radio sets without the required Dominion licence.

MARINE and TRANSPORTATION

OCEAN LINER DUE TONIGHT

Niagara Is Arriving From South Sea Ports About Eight o'Clock

Arrival time for the Canadian-Australasian Ss. Niagara, Capt. William Martin, commander, remained unchanged at a late hour last evening. Several days ago Captain Martin wirelessed James MacFarlane, general agent of Canadian Pacific Steamships, that the ship would reach William Head at 7 o'clock this evening, inbound from Sydney by way of Auckland, Suva and Honolulu. If the liner reaches Quarantine at the hour stated in the message, she should be up alongside Rithet Piers about an hour later. The Niagara has passengers, mails and cargo for Victoria.

HERE OVERNIGHT

Pacific Grove, of the Furness Line, arrived alongside Rithet Piers shortly before midnight yesterday. After discharging some 100 tons of general cargo, including shipments of citrus fruits, the Pacific Grove was to continue to Vancouver. The combined freight and passenger liner had a number of passengers aboard, two of whom were to leave the liner here.

LONDON VISITOR

R. S. Somme, from London, is at the Empress Hotel. Mr. Somme, who is accompanied by Mrs. Somme, is a London shipbroker. They came in from Seattle, and will return East by way of Vancouver, sailing from New York for London.

LUMBER VESSELS

Two lumber vessels are expected here today, according to King Bros., shipping agents. They will dock at Ogden Point Piers. The ships are both British. One, the Sirikishna, will load for the British Isles; the other, the Bullaren, will stow cargo for Australia.

SECOND DIVISION

The Second Division of the Fishermen's Reserve, numbering ten boats from Vancouver, went through naval exercises in the Strait yesterday. Navy instructors were pleased with the progress shown by the different crews making up the division. Boats out yesterday were: White Waves, A. Denton; Mitchell Bay, R. Turner; Anthony J., C. Purfia; Princeton I., C. Prince; Ardent, B. Tingley; Percy W., G. Brajolck; Charmine C., M. Crowel; Mary W., L. Jorgensen; Joan F., J. Fidler, and Yankee Boy, B. Arnett.

CHARTER MARKET

According to the chartering department of the General Steamship Company, San Francisco, the Pacific Coast freight and charter market for the first month of the new year showed a slight softening, which was in keeping with the trend of the world markets in general.

SHIPBUILDING

Lloyd's Register Shipbuilding Returns for the quarter ending December 31, 1938, is compiled by Lloyd's Register of Shipping. It takes into account only vessels of 100 tons gross and upwards, the construction of which has actually been commenced, and shows 704 merchant vessels under construction throughout the world. The 704 ships have a gross tonnage of 2,668,864 tons. Of this total tonnage, there are seventy-two vessels building in the British Isles of 779,762 gross tons.

There was an old man of Colquhoun
Who built an enormous balquhoun.
To his utter surprise
It rose to the skies
And nearly bumped into the miquhoun.

Navy Instructors Find Fishermen Enthusiastic Pupils

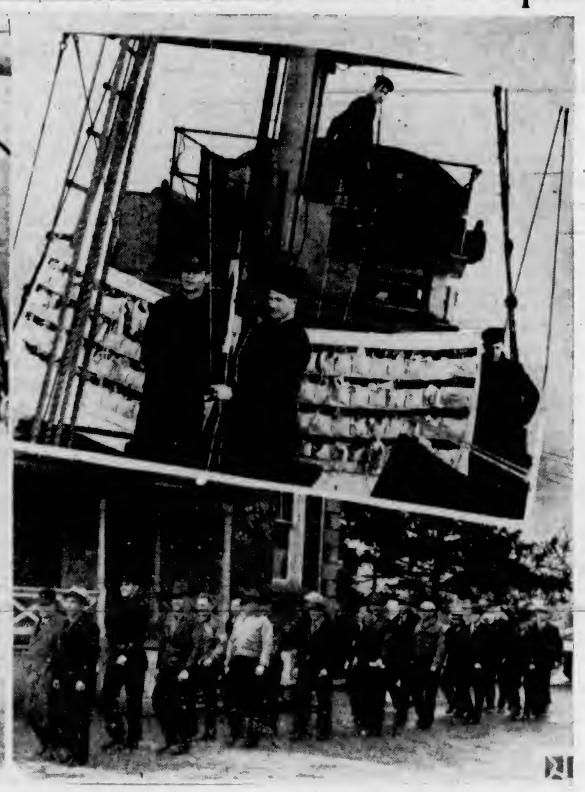

TWO hundred British Columbia fishermen, manning forty seine and halibut boats, enrolled in the Fishermen's Reserve for special duty on the coast in case of certain things transpiring in the Pacific, are making rapid strides in mastering navy tactics, machine-gun manipulation, mine sweeping, signaling and rifle handling, among other requirements. The training time is divided between the boats and various classes at the Naval Barracks. Tuesday, the First Division, comprising ten boats, was taken out in the Strait; yesterday, the Second Division was out; today, ten Prince Rupert boats will be sent to sea; and tomorrow the balance of the northern craft will operate off Esquimalt Harbor. In the above layout, the pictures taken by The Colonist photographer, show: Top left, Lieut.-Commander Kingsley carrying out some rapid semaphoring from the deck of H.M.C.Ms. Skidegate to the leading ship of the First Division on Tuesday morning; top right shows the canvas rack of signal flags aft of the pilot house on one of the boats; lower left, a number of the boats are seen approaching the flagship; lower right, boat skippers marching from the gunnery school to the Petty Officers' Mess at lunch-time on Monday last.

MAIL AND SHIPS

WEATHER REPORT

ESTEVAN—Overcast, southeast, moderate, 29.82, 34, moderate swell.
LENNARD ISLAND—Overcast, southeast, fresh, 29.70, moderate swell.
PACHENA—Cloudy, southeast, moderate, 29.75, 33, moderate swell.
CARMANAH—Part cloudy, east, fresh, 29.80, choppy.

WIRELESS REPORT

JHELLUM—Bound Panama from Port Alberni, left Port Alberni at 6.30 a.m.
KING JAMES—Bound Shanghai, 700 miles west of Estevan at noon.
TOWNSFIELD—Bound Port Alberni from the Orient, 660 miles west of Estevan at noon.
BARROROVE—Docked at Port Alberni at noon.
ZVIR—Bound Vancouver, due at 6 p.m.
PACIFIC GROVE—Due Victoria at midnight.
ALBERTOLITE—Bound San Pedro from Ocean Falls, 828 miles from San Pedro at 8 p.m.
SALMONPOOL—Bound Vancouver from Glasgow, 435 miles south of Estevan at 8 p.m.
TEXADA—Bound Seattle from San Francisco, 655 miles from Seattle at 8 p.m.
ONTARIOLITE—Bound Vancouver from Peru, 2,348 miles from Vancouver at 8 p.m.
TREVANION—Bound Vancouver from Liverpool, 2,300 miles south of Estevan at 8 p.m.
NAVARINO—Bound Panama from Alberni, 2,400 miles south of Estevan at 8 p.m.
SWIFTPOOL—Bound British Columbia about sixty miles astern of the Trevanion at 8 p.m.

SHIPPING CALENDAR

TO ARRIVE

LOCHMONAR—United Kingdom, February 3.
MEIAN MARU (Vancouver)—Japan, February 4.
IXION—China, Japan, February 6.
PACIFIC GROVE—United Kingdom, February 7.
NIAGARA—Australia, New Zealand, Fiji, Hawaii, February 8.
EMPRESS OF JAPAN—China, Japan, Hawaii, February 11.
DRECHTDYK—United Kingdom, February 17.
HIKAWA MARU (Vancouver)—Japan, February 21.
PACIFIC SHIPPER—United Kingdom, February 21.
EMPRESS OF ASIA—China, Japan, February 25.

TO DEPART

NIAGARA—Hawaii, Fiji, New Zealand, Australia, February 15.
EMPRESS OF JAPAN—Hawaii, Japan, China, Philippines, February 18.
HIYAN MARU (Vancouver)—Japan, February 21.

COASTING CRAFT

VICTORIA-VANCOUVER—Ss. Princess Kathleen or Ss. Princess Marguerite will leave Victoria for Vancouver daily at 1.30 p.m. Ss. Princess Kathleen or Ss. Princess Marguerite will arrive at Victoria daily from Vancouver at 3.15 p.m. Ss. Princess Joan or Ss. Princess Elizabeth will leave Victoria daily for Vancouver at 12 midnight. Ss. Princess Joan or Ss. Princess Elizabeth will arrive at Victoria from Vancouver daily at 7 a.m.
VICTORIA-SEATTLE—Ss. Princess Kathleen or Ss. Princess Marguerite will leave Victoria for Seattle daily at 4.30 p.m. Ss. Princess Kathleen or Ss. Princess Marguerite will arrive at Victoria daily from Seattle at 1.15 p.m. Ss. Iroquois will leave Victoria daily for Seattle at 9.15 a.m. Ss. Iroquois will arrive at Victoria from Seattle daily at 8.30 a.m.
VICTORIA-PORT ANGELES—Ss. Iroquois will leave Victoria daily for Port Angeles at 9.15 a.m. Ss. Iroquois will arrive at Victoria daily from Port Angeles at 8.35 a.m.
SALTSPRING ISLAND—Ms. Cy Peck leaves Swartz Bay daily except Wednesday for Fulford Harbor at 9.30 a.m. and 5 p.m. Ms. Cy Peck leaves Fulford Harbor daily except Wednesday for Swartz Bay at 8.15 a.m. and 4 p.m.
VICTORIA-GULF ISLANDS-VANCOUVER—Ss. Princess Mary will leave Victoria at 10.30 a.m., Tuesdays, for Vancouver via Gulf Islands. Ss. Princess Mary will arrive at Victoria via Gulf Islands at 8.30 p.m. Mondays.
WEST COAST—Ss. Princess Maquinna leaves Victoria on the 1st, 11th and 21st of every month for Port Alice and way ports on the West Coast of Vancouver Island.
NANAIMO-VANCOUVER—Ss. Princess Elaine will leave Nanaimo daily, except Saturday and Sunday, for Vancouver at 7.45 a.m. and 2.30 p.m. Ss. Princess Elaine will arrive at Nanaimo, from Vancouver, at 1.15 p.m. and 8.15 p.m. Ss. Princess Elaine will leave Nanaimo, for Vancouver, on Saturday only, at 7.45 a.m., 2.30 p.m. and 9.15 p.m. Ss. Princess Elaine will arrive at Nanaimo, from Vancouver, on Saturday only, at 1.15 p.m. and 8.15 p.m. Ss. Princess Elaine will leave Nanaimo, for Vancouver, on Sunday only, at 5.45 p.m. Ss. Princess Elaine will arrive at Nanaimo, from Vancouver, on Sunday only, at 1.15 p.m. and 11.15 p.m.

WHEN MAILS CLOSE

BRITISH MAILS

1.10 p.m., February 6, Duchess of Richmond, air mail closes 1.10 p.m. February 8; 4 p.m., February 9, President Harding, via New York, air mail closes 1.10 p.m., February 13; 4 p.m., February 12, Aquitania, via New York, air mail closes 1.10 p.m., February 16; 1.10 p.m., February 13, Duchess of Bedford, air mail closes 1.10 p.m., February 15.

ATLIN AND YUKON

1.10 p.m., February 7, 17, via Vancouver.

AUSTRALIA AND NEW ZEALAND

4 p.m., February 15, Niagara; 11.15 p.m., February 25, Mariposa via San Francisco.

CHINA AND JAPAN

4 p.m., February 18, Empress of Japan; 11.15 p.m., Ixion, 4 p.m., March 4, Empress of Asia.

HONOLULU MAILS

11.15 p.m., February 7, 11, 18, 21, 25, 26, 27, 28, March 1, 4, 7, 11, 4 p.m., February 15, Niagara; 4 p.m., February 18, Empress of Japan.

JAMAICA

1.10 p.m., February 10, 12.

WEST INDIES

1.10 p.m., February 12.

QUEEN CHARLOTTE ISLANDS

1.10 p.m., February 8, 17, 22, March 3, 8, 17, 22.

MORE TO EAT

"You a lion farmer—a little chap like you?"

"My size is the secret of my success. The lions are waiting for me to grow a little bigger."

MILL BAY FERRY

Lv. Brentwood		Lv. Mill Bay
8 A.M.		9.30 A.M.
10 A.M.		10.30 A.M.
2 P.M.		
	DAILY	3.30 P.M.
4 P.M.		4.30 P.M.
5 P.M.		6.30 P.M.

TRIAL CONTINUES IN POLICE COURT

Dorothy Morrow Charged With Securing Goods by False Pretences

Trial of Dorothy Morrow, on a charge that she obtained goods valued at $30.95 from David Spencer, Ltd., on January 28, by false pretences, will continue in the city police court this morning.

Represented by Patrick J. Sinnott, the accused elected for trial by a higher court when she was arraigned yesterday.

Called by Claude L. Harrison, city prosecutor, Miss Margaret L. Morrison, 1160 Burdett Avenue, stated the accused gave her name as Mrs. Gibson, 165 Eldon Place, and charged up a dress and coat against coin number 5683. The witness identified the duplicate of a sales slip handed to the accused.

DESCRIBES SALE

Miss Frances I. McCaghey, 1607 Morrison Street, swore she had known the accused since school days, and described the sale made on January 28.

Oliver M. Prentice, credit manager, told the court coin number 5683 was the property of Mr. and Mrs. T. Gibson, 165 Eldon Place. He said Mrs. Gibson had not charged the hat and dress secured by the accused.

Miss Marjorie Bowden, 1034 Southgate Street, asserted she had known the accused for eight years, and described wrapping up the hat and coat for her.

An adjournment was granted for the purpose of securing the testimony of Mrs. Gibson, and bringing the cashier's sheet to court.

The SNAPSHOT GUILD

A LOCAL CAMERA CLUB

Exchange of ideas on picture-taking leads to better pictures and more snapshot fun. Every town should have a camera club.

IN every town where there are several camera fans, there should be a local camera club. Such clubs are of value to anyone who takes pictures and wants to improve his picture-taking.

The camera club brings snapshooters together. It enables them to exchange ideas, and swap experiences. They can work together on problems, hear useful discussions and organize special events such as picture parties, hikes or excursions. Contact with other camera fans helps each member, for there is always something new to be learned.

In the club, one member may know a great deal about taking snapshots at night. He can advise others on lighting, film and exposure for night snapshots. Another member may own a miniature camera, and specialize in "off-guard" snaps or human-interest pictures of children at play. Still another may know something about sports pictures or flower pictures. Thus each member can contribute some knowledge which will help all the others make better snapshots.

So popular and practical are camera clubs that, in the past few years, several thousand have organized on this continent alone. Some clubs have hundreds of members; others, only four or five. But no matter how small, the club is of value. In many instances, the camera club is part of a larger group, such as a Boy Scout troop or woman's club. Often the club is able to have regular meeting rooms, and members "chip in" to fit out a dark room with better equipment than each could afford by himself.

Organization of the club is quite simple. Camera fans simply get together, arrange for regular meetings and plan a series of programmes. Literature and suggestions for programme material are obtained from various sources—often from manufacturers of cameras and film, who have special departments to supply such material without charge for club use. Picture exhibitions or "criticism nights" are usually planned, and whenever possible tours, hikes, or other special picture jaunts are arranged. Under the stimulus of these activities, it is small wonder that pictures improve, and the snapshooter gets more fun and benefit from his camera hobby.—Joun van Guilder.

PROMOTED TO NEW POSITION

Allan K. Hulme in Charge of Charter Department for General Steamship

Appointment of Allan K. Hulme as vice-president in charge of sales, purchase and chartering, is announced by General Steamship Corporation, Ltd., through Empire Shipping Company, Limited, British Columbia agents.

Mr. Hulme has been associated with the company for the past sixteen years, the greater part of which time has been spent by him as manager of the chartering department. He will remain in active charge of that branch of the company's business, with headquarters in San Francisco.

Mr. Hulme will be assisted by Captain Harvey A. Jeans, who, for the past twelve years, has been conducting the company's chartering activities in the Pacific Northwest. During this time he has been attached to the Seattle office, and he is now being transferred to San Francisco to assume his new duties. In this work, Captain Jeans will be assisted by Captain Irwin C. Warner, recently appointed to the chartering department staff in San Francisco. Warner will be mainly concerned with the operation and agency work for the large number of tramp vessels consigned to the company's attention.

To replace Captain Jeans in the Pacific Northwest, Capt. H. R. Lester will be transferred from San Francisco, where he has served under the direction of Mr. Hulme, for the past few years. Captain Lester will maintain his headquarters in Seattle, where he will be assisted by Stanley Lund.

"We feel that these arrangements will be of special benefit to charterers, as they are assured of men who have complete knowledge of the entire Pacific Coast and are familiar with the chartering, sale and purchase of ships for all trades," Mr. Chidester, executive vice-president, declared. "Direct cabling to all foreign markets will be continued as heretofore, thus assuring clients of every facility through speedy contact with the various shipping centres of the world."

Placed Order for Six "Skysleeper" Douglas Aircraft

LONDON, Feb. 8 (CP)—The Royal Dutch Air Line (M.L.L.) announced today it would start a three and one-half-day England-Australia service next year, with departures twice weekly. The present time for the trip is eight days.

Orders for six thirty-ton "Skysleeper" planes have been placed with the Douglas Aircraft Manufacturing Company in the United States. The planes will be capable of 230 miles per hour.

DEPUTY SPEAKER RESIGNS PASTORATE

LETHBRIDGE, Feb. 8 (CP)—Rev. Roy C. Taylor, M.P.P., deputy speaker of the Alberta Legislature, has resigned his pastorate of the United Church at Coaldale, ten miles east of this city. The resignation is to become effective at the end of June when Mr. Taylor plans a two years' leave of absence from the ministry. In July it is the purpose of Mr. and Mrs. Taylor to take up residence at Pincher Creek, centre of his constituency.

Sailors Rescued By U.S. Freighter After Collision

LONDON, Feb. 8 (CP)—Lloyd's reported today the United States freighter Meanticut had rescued the crew of the Greek freighter Katina Bulgaris, which sank after the two vessels collided in a fog along the east coast of England.

The Meanticut was bound from New Orleans to Hull, England, and the Katina Bulgaris was outward bound from Hull.

Special Delivery Letters Will Be Carried Cheaper

OTTAWA, Feb. 8 (CP)—The fee on special delivery letters will be reduced from 20 cents to 10 cents, March 1 next, Postmaster-General Norman McLarty announced late today. The new fee is the same as that charged in the United States.

QUALITY RED BRAND BEEF
ROASTING CHICKENS
CHOICE MILK-FED BROILERS, 35c lb.
1½ lbs. and 2 lbs. each
STUART'S MEAT MARKET
1407 Douglas G 7138

ENTERPRISE RANGES
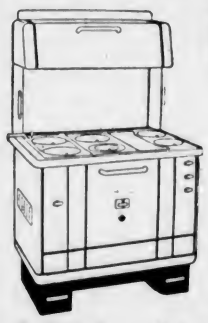
SEE THIS SPLENDID NEW
Enterprise Combination
FOR
COAL—WOOD—GAS
The Warmth of Coal Plus the Convenience of Gas—And Balanced Beauty
This striking new Enterprise Combination sets a new high in convenience and efficiency, along with a beauty outstanding in itself. The model illustrated with "Dual Oven" has four 8-inch covers heated by coal and two 7-inch covers by gas. All can be used, if desired, at the same time. The roomy oven; 17 x 19 x 11½ inches, is fully porcelain enamel and can be rapidly heated by either fuel.
A special Enterprise patented construction gives a very speedy and satisfactory oven. You can change from one fuel to another in less than ten seconds, with simplicity and safety.
CONVENIENT TERMS—LIBERAL TRADE-IN ALLOWANCE
J. T. MANN
PLUMBING AND HEATING—OIL BURNERS AND KITCHEN RANGES
740 FORT STREET PHONE E 3122

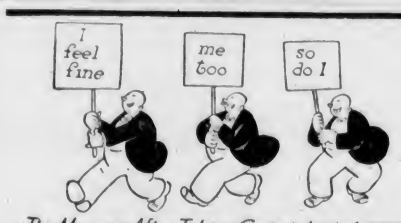

The Morning After Taking Carter's Little Liver Pills

SALTSPRING ISLAND FERRY
DAILY SAILINGS
DAILY — EXCEPT WEDNESDAY
Lv. Fulford Harbor 8.15 a.m. 4.00 p.m.
Lv. Swartz Bay 9.30 a.m. 5.00 p.m.
Fares
Automobiles (including driver) 75c to $1.50
Passengers 25c
Trucks (including driver) $1.25 to $2.00
Motorcycles (including driver) 50c
For Further Information and Motor Coach Connections: Phone E 1177 - E 1178

GULF ISLANDS FERRY CO. LIMITED

ATTRACTIVE PRINTING
POSSIBLE ONLY THROUGH THE
MOST MODERN EQUIPMENT
80 YEARS' EXPERIENCE IN QUALITY PRINTING . . . It's Yours to Use.
No matter what class of commercial printing is needed—stationery, bill heads, folders or broadsides—we have the equipment to give you the best. Since 1858 we have consistently lead with expert workmanship in an up-to-date plant.
THE COLONIST
COMMERCIAL DEPARTMENTS
1211 BROAD STREET

612-16 Fort St. **KIRKHAM'S** PHONES Groceries - G 8121 Meats - - G 8126 Fruit - - E 5021
Daily Delivery Reliable Foods
Esquimalt, View Royal, Colquitz, Royal Oak, Cedar Hill and Inside Points.
Fair Prices — Honest Weights and Descriptions

DECORATIONS - FLAGS - BUNTING - STREAMERS
All British and Canadian Made
FLAGS — ALL SIZES — WOOL, COTTON, SILK — BUT NOW
F. JEUNE & BRO., LTD.
570 JOHNSON STREET G 4632

Fir Sawdust
From Youbou, Cowichan Lake
60 Sacks $4.75 Bulk $3.75
J. E. Painter & Sons
G 3541

WENSTOB IS BOUT WINNER

Albertan Trims Californian Easily in Main Bout In Vancouver

VANCOUVER, Feb. 8 (CP).—Eddie Wenstob, broad-shouldered light-heavyweight from Viking, Alberta, won a one-sided decision over Lorenzo Pedro, of San Diego, California champion, in a ten-round bout here tonight.

Pedro wasted the fight in an attempt to land a killing overhead right blow, but Wenstob never gave him a chance. The Canadian held a 5½-pound advantage in weight, going in at 176½ to Pedro's 171.

The fight moved slowly from the start, although Seattle's promoter, Nate Druxman, had made it known a week ago he would like to sign the winner for a title bout with John Henry Lewis in Seattle next Summer. Wenstob gave no indication after the fight that he would come to terms with the Seattle promoter.

The Viking slugger landed a few heavy right crosses in almost every round and they were enough to give him eight of the rounds in the Canadian Press score card. Pedro earned the seventh with a vicious attack and the ninth was drawn.

BEAUDIN WINS

Frenchie Beaudin, 145, Vancouver, won the decision over Frankie Lembo, 135, Seattle, in a semi-final match that proved the best bout of the night. The Vancouver boy's weight proved the telling factor in the welterweight slugfest.

In the other preliminaries, George Guilmet, 145, Seattle, took a technical knockout over Joe Moody, 143, Vancouver, when the homester's eye was split; Billy McCann, 140, Seattle, won a four-round decision over Julius Troll, 142, Vancouver; Ernie Swartz, 130, Vancouver, took a four-round decision from Jackie Parker, Fort Lewis, Wash.; and Lou Kid Dalke, 153, Moose Jew, Sask., was awarded a fourth-round decision on a foul over Tiger Al Lewis, 155, Los Angeles. The latter fight was scheduled to go six rounds.

SCHOOLS CLERK IS APPOINTED

NANAIMO, Feb. 8.—Edward A. Hamilton, on recommendation of Supervisor of Schools J. Litch, was appointed schools clerk on a probationary period until June 30, out of four applications opened at the regular meeting of Nanaimo Board of School Trustees, with John Barsby presiding.

A report of Inspector Dr. Plenderleith pronounced the ward schools obsolete, and city water and janitor services good.

Following the reading of a letter from J. Baxter, secretary to Mayor McGavin of Victoria, stating that Nanaimo school children would be alloted space in the route of the Royal procession during Their Majesties' visit next Summer, the board discussed at length plans made here to date, and accepted an offer of Nanaimo Kiwanis Club to assist in any possible way to get Nanaimo children to Victoria. Registration of school children desiring to make the trip to Victoria has already commenced.

Trustee Thorneycroft thought the board should endeavor to secure a reduced excursion fare for all school children, irrespective of age.

MINING CLASSES IN DOUBT

Despite the fact that a letter from the director of technical education read stated that mining classes here, under the direction of Harry Freeman, would be closed for financial reasons, a later letter from Hon. George Pearson gave the assurance that the minister would urge Colonel Ferry to sanction the continuance of the classes, upon his return from Ottawa.

No hint was given at the meeting as to whom the board intended to appoint to fill the two vacancies. The city council last Monday night voted against holding an election to fill the vacancies.

ARBITRATORS UPHOLD CITY SCHOOL BOARD

Continued from Page 1

sidered opinion inequitable and discriminatory, inasmuch as submitted evidence showed them to have resulted in substantial actual reductions to a particular group of women teachers of long and efficient service: such teachers being the only ones so affected."

The arbitrators unanimously directed that the costs in connection with the arbitration should be apportioned equally between the applicants (the Victoria High School Teachers' Association) and the respondent board, and that each party should pay its own solicitors' costs.

In the proceedings, Roy Manzer acted as legal adviser for the trustees, and W. T. Straith, M.P.P., in a similar capacity for the teachers.

The decision was handed down following an all-day sitting of the arbitration board yesterday. The proceedings commenced on January 24 and written arguments were later submitted by both sides.

COLD WAVE MAY NOT LAST LONG

Continued from Page 1

period from Tuesday morning. Snowfall was spotty in other areas.

CHANGE EXPECTED

Forecast from the Dominion Meteorological Station at 5 o'clock yesterday afternoon carried a hint of moderation of temperature and unsettled weather tonight. The prediction for today was for fresh northeast to east winds, partly cloudy and not so cold, becoming unsettled at night. Pressure was reported falling along the British Columbia Coast with a new disturbance approaching from the Queen Charlotte Islands.

Temperatures for the twenty-four hours preceding 5 o'clock yesterday afternoon ranged from a minimum of 24 to a maximum of 30, with a minimum on the grass of 21 Tuesday night. The wind was from the north, at eighteen miles an hour.

POSTER CONTEST EXTENDED HERE

The Society for the Preservation of Native Plants of British Columbia, in response to many requests, has decided to extend this competition, recently announced, to include pupils of seventeen years and over (Class C), who attend high school, night school or any recognized art school.

Posters entered on a non-competitive basis will be welcomed and exhibited.

The contest deals with posters directed against the carelessness of smokers and campers, the cause of too many forest fires; or posters to discourage the destruction of beauty in our parks and forests resulting from injury or defacement of trees, uprooting of plants and shrubs or excessive picking of wild flowers.

Further information may be obtained by telephoning Mrs. Hugh Mackenzie, E 1475, or Miss Ellen Hart, G 5425.

McSpaden Cards Sensational 59 In Tune-Up Play

SAN ANTONIO, Texas, Feb. 8 (AP).—Golf's gold-diggers were back at the scene of the first big "strike" tonight, "the Texas open," first played in the knicker days of 1922.

The stoutest field of the Winter tour bobbed up on exacting Brackenbridge Park's course for the push-off tomorrow, in the amateur-pro event, of the rush for $5,000 in prizes.

Harold (Jug) McSpaden, the Boston Buster, shot an incredible 59, twelve under par, to shatter the old course record by five shots in a practice round.

His round broke all P.G.A. records for par 71 courses, Fred Corcoran, tournament manager, said.

Previously, Abe Espinosa, little veteran of twenty years' tourney golf, had cracked out a 63.

The best ball for the foursome of McSpaden, Byron Nelson, Paul Runyan and Ben Hogan was 55, sixteen under par. Nelson had a 67. Henry Ransom, of Bryan, Texas, also turned in a practice 67.

City and District

On Estimates — Annual estimates will be discussed by the City Council health committee in the City Hall at 4:15 o'clock this afternoon.

Issues Warning —In the city police court yesterday, Magistrate Henry C. Hall issued a warning that cyclists must make a complete stop at all stop signs. He stated it was insufficient to slow down and look in both directions before proceeding.

Are Reduced—Annual estimates of $133,243.45 for salaries, and $41,812 for clothing, telephones, insurance, fuel, light and gasoline and oil were discussed by the fire wardens at the City Hall yesterday. Estimates last year totaled $192,679.83, compared with $175,055 considered for the current year.

Street Names — Duplication of street names in Greater Victoria will be discussed by the inter-municipal committee during a meeting, to be held in the City Hall at 2:30 o'clock this afternoon. The committee will also deal with a suggestion that Craigflower Road be improved from Tillicum Road to Admirals Road.

Quake Recorded—Two slight earthquake shocks at 10:40 and 11:05 o'clock were recorded on the seismograph at the Meteorological Observatory on Gonzales Heights on Tuesday night. The epicentre of the disturbance was estimated to be 500 miles from Victoria, probably to the northwest.

Cars Collide—Automobiles driven by Mrs. A. O. Noakes, 1455 Fort Street, and Hubert Munday, 1604 Belmont Avenue, collided at Oak Bay Avenue and Morrison Street at 9 o'clock yesterday morning. Mr. Munday's automobile crashed into a telephone pole after the accident and was badly damaged.

Real Estate Board — Members of the Real Estate Board have been requested by the Victoria and Island Publicity Bureau to attend the annual general meeting of the bureau, which will be held tomorrow at 12:10 p.m. in Spencer's dining-room. Reservations may be made in advance by telephoning E 7191.

Fishermen Acquitted—Two fishermen were acquitted on charges of fishing in certain prohibited waters for ling cod, in the provincial police court yesterday. Magistrate Henry C. Hall dismissed the case, maintaining the prosecution had failed to offer any evidence that the fish were taken in restricted waters.

Committee Meeting — Vancouver's celebration committee in connection with the royal visit in May, was to meet on the Mainland last evening, after which a report is expected here by the sub-committee of the Provincial Cabinet, in charge of arrangements for the province as a whole. So far, no official decisions have been announced.

Will Limit Traffic—Advice to shippers using the highways to move their heavy goods now while the frost lasts, because loads will be restricted after the thaw, was given yesterday through the Public Works Department by Hon. F. M. MacPherson. Road damage comes mainly during the Spring thaw, it was emphasized.

Given Five Days In Jail—When he appeared in the provincial police court, charged with retaining possession of two motor horns, knowing the same to be stolen, R. Draney pleaded guilty and was sentenced to five days in jail at hard labor by Magistrate Henry C. Hall. The horns were removed from the car by G. Walton while it was near Sooke.

Office Entered—A thief who entered the office of the R. A. Green Lumber Company at 2930 Douglas Street early yesterday morning knocked the dial off an office safe and stole $13 in cash and cheques with a face value of $58.54. Detective P. W. Richards found entry had been gained by breaking a window. Exit was made by the basement door.

Study Winter Trails — Though British Columbia has no part in the proposed development of tractor trails through the Peace River to the Northern Interior of Canada, the Department of Mines is studying use of the same form of trails to link up mining enterprises in northern parts of this province, Hon. W. J. Asselstine said yesterday, in comment on an Alberta dispatch.

Eight Fined—Four motorists were each fined $2.50 in the city police court for parking over the hour limit. One driver was fined $2.50 for parking in the business district between 2 and 6.30 o'clock in the morning. Another was fined $10 for exceeding the speed limit on Douglas Street. Two cyclists were each fined $2 for failing to halt their machines at stop signs.

Car Identified — Police learned that an automobile found perched on an electric light pole guy wire at Blanshard and Cormorant Streets early yesterday morning was the property of George W. F. Rendle, 2542 Wark Street. Mr. Rendle left the machine with Jones Brothers Service Station, Ltd., at 866 Yates Street two months ago to be sold, and the car had been stolen from the premises.

Humane Policeman — Constable John Howe brought to the police station a seagull found with a broken wing on Blanshard Street yesterday afternoon. It had apparently been run over by a motorist. After a consultation, constables on duty at the station realized little could be done for the suffering bird. They telephoned the S.P.C.A. inspector, who ordered the seagull put out of its misery.

Name Officers — Captain J. E. Littlehales was elected president of the Mounted Police Veterans' Association at the annual meeting held yesterday in the Army and Navy Veterans' Club, Wharf Street. W. A. Johnson was chosen vice-president, and R. J. Aitken was re-elected secretary-treasurer. It was reported there are many mounted police veterans residing on Vancouver Island, and consequently it was planned to start a membership drive.

Compliments Police—In making an application yesterday for the return of a hypodermic syringe and drugs stolen from his automobile last week, Dr. F. M. Bryant complimented the police for the speedy manner in which they arrested the thief and recovered the property. George Newman, arrested by Constables Douglas Bone and Thomas Banister, was recently sentenced to serve one year in prison with a fine of $200 for the theft.

Fire Calls—City firemen yesterday afternoon put out a fire in a house at 2013 Fernwood Road. The fire started where a stove pipe had gone through a w[illegible]. At 9 o'clock last night a chimney fire at the corner of Broad Street and Pandora Avenue was extinguished. The Oak Bay fire department was called to a chimney fire in the 2100 block on Central Avenue at 5 o'clock yesterday afternoon. Slight damage was done in each case.

Gives Outline of Bible—On Tuesday night in the Y.M.C.A. hall, Rev. T. H. Laundy addressed the Victoria and District British-Israel Association on "An Outline of the Bible." Mr. Laundy traced briefly God's plan for the redemption and salvation of mankind from Genesis to Revelation, from Abraham, "whose implicit obedience and faith was rewarded by the Covenant, which promised that through his seed should all the nations of the world be blessed."

Pension Cases—Hearings of war veterans' pensions cases will commence in the Postoffice Building today before Lieutenant-General Sir Richard E. W. Turner, V.C., and Colonel Cyrus W. Peck, V.C., members of the Canadian Pension Commission. Between twenty and thirty cases are to be heard, and the attention of the commissioners will be occupied until about the middle of next week, when they will proceed to Nanaimo to hear further cases there.

Work on Budget—The City Council expects to hold the first estimates committee meeting before the end of February, when final department estimates are on hand. The net taxable value of land and improvements for purposes of establishing the mill rate is $47,022,248. On March 28, 1938, the council reduced the rate by 1½ mills to 42 mills. A further attempt will be made this year to create another reduction, which would make the third one since Mayor Andrew McGavin took office.

Shareholders Meet—An extraordinary meeting of shareholders of the Capital Oil & Natural Gas Company, a British Columbia company originally formed to develop oil leases in Alberta, was held in the Chamber of Commerce committee room yesterday afternoon. The meeting, attended by about 100 shareholders, appointed a committee of two to confer with A. S. Lock, former director, on ways and means of putting the affairs of the company on a sound footing, and authorized Mr. Lock to endeavor to save the company charter.

To Select Delegates — Wards Six and Seven, Oak Bay Conservatives, will meet on March 7, at 8 p.m., at the Conservative Rooms, Campbell Building, to select delegates to the city nominating convention following later in that month. This was decided at the monthly meeting of the wards, held this week at St. Mary's Hall, Oak Bay. Several new members joined the association. Herbert Anscomb, M.P.P., told of the successful speaking tour made by R. L. Maitland, K.C., M.P.P., and himself in Burnaby, Nelson and Trail ridings, recently. Brig. J. Sutherland Brown was in the chair.

Motorist Fined—For failing to return to the scene of an accident, a motorist was fined $20 and $2.50 costs, or in default five days, by Magistrate Henry C. Hall in the provincial police court yesterday afternoon. The charge arose from an accident on the Island Highway, near the Thetis Lake Road, on February 1, when the car of the accused sideswiped another automobile, causing considerable damage to both machines. The defendant said he was hurrying to the midnight boat to prevent his wife from running away with another man, and he didn't remember anything about an accident. Officers produced evidence to show conclusively that the accused's car was involved in the crash.

DIES AT NANAIMO

NANAIMO, Feb. 8.—James Hopper Keeling, retired Saskatchewan farmer who served in the Boer War with Lord Strathcona's Horse up to 1902, and who enlisted for Great War with the 65th Battalion and was seriously wounded in the 44th "Suicide Battalion," died here today at the age of seventy-four, after a year's residence. He came to Canada forty-eight years ago, settling on the Prairies, where he married.

His military career started in England in 1883 when he enlisted with the Royal Regiment of Artillery and served in India, before coming to Canada.

He is survived by his wife, whom he married in Saskatchewan, here, and a sister, Mrs. W. Clark, Winnipeg. The remains rest at Westwood Hirst Funeral Home.

YOUTH COUNCIL TO MEET

An open-house meeting of the Youth Council will be held this evening at 8 o'clock in the Victoria College. The guest speaker will be Jean Graham, of the Canadian Student Christian Movement Missionary Council, who has just returned from Tokio. "Social Conditions in Japan Today" will be her subject. A short business session will be held before the open meeting.

MEETING TOMORROW

An extraordinary general meeting of the Metchosin Community Hall committee will be held in the hall tomorrow night at 8 o'clock to discuss the possibilities of erecting a new building.

Announcements

Take Your Mirror to the window—look well at your face—others do! How does it pass the test? Is it all clear and smooth—"a skin you love to touch," or is it all disfigured with unsightly superfluous hair and moles? Never mind! Do not be down-hearted; all these blemishes may be removed safely, positively and absolutely—and the cost will be within your means, so do not suffer the torture of miserable self-consciousness one moment longer—it is such a drawback, such a handicap and truly needless. Miss Hauman, 503 Sayward Building. Phone G 7642.

Royal Bride Chapter, I.O.D.E., concert, Crystal Garden, February 10, 8.30 p.m.

Astrological Classes (science and philosophy) every Thursday 7.30 p.m., 1127 Fort Street.

Merchants' Lunches, Dinners, four course, 30c. New England Cafe.

Dr. Cecil J. Clayton, dentist, 602 Sayward Building. Telephone E 1851.

Paisley Cleaners and Dyers. We call and deliver. G 3724.

$10 Trade-In Allowance for Your Old Radio
Long-Short Wave
Canada's highest quality radio. A 5-tube set with 7-tube performance. High fidelity amplification; beautiful butt walnut cabinet and all other features of larger, more expensive radios.

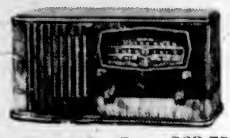

Price, on Easy Terms, $62.75
FLETCHER BROS.
1130 DOUGLAS ST. (VICTORIA) LTD.

SAWDUST BURNER— Installed on Cook Stove **$27.50**
FIRST-CLASS FIR SAWDUST—QUICK DELIVERY
Phone the ALERT SERVICE CO.
E 4101 749 BROUGHTON STREET

Gray Line Cabs
Phone G 4151
NEW CARS HEATER EQUIPPED
PASSENGER INSURANCE LOWEST RATES

For Fire and Automobile Insurance, Rentals and Real Estate Consult
ELSIE B. RICHARDS
Suite 7, Metropolitan Building, Opposite Postoffice
PHONE EMPIRE 7722

SAWDUST
Best in Town—$1.75 Full Unit (Sacked)
PHONE G 2447
GEO. HARKNETT
Distributor for Lemon, Gonnason Co.

FEBRUARY FURNITURE SALE
BARGAINS IN ALL DEPARTMENTS
Easy Terms—No Interest Charges
CHAMPION'S
LTD.
717 FORT STREET

FUNERAL NOTICE

The funeral of the late Comrade Charles Mackey, Canadian Artillery, will take place Thursday, 9th inst., at 2 o'clock from McCall Bros. Funeral Home. Members of Britannia Branch, Canadian Legion, B.E.S.L., are requested to attend.

Dry Cordwood
STOVE LENGTHS
J. E. PAINTER & SONS
617 CORMORANT ST. PHONE G 3541

Sloppy Track in South Postpones $2,000 Mile Race

LOS ANGELES, Feb. 8 (AP).—Another postponement delayed today the 1939 debut of Seabiscuit, leading thoroughbred of 1938.

Charles S. Howard, owner of the handicap champion, announced the action was due to overnight rains that made the Santa Anita Park track sloppy. Webb Everett, racing secretary, immediately subbed out the race, which attracted only two other starters. These were War Minstrel, to whom the Biscuit lost in the mud at Chicago last Summer, and Marica. Like Seabiscuit, they are entered in the $100,000 Santa Anita Handicap.

The race had been scheduled for a mile, with weight for age, and the purse $2,000.

BOWLING
OLYMPIC ALLEYS
SENIOR TENPIN LEAGUE
Straith's, Ltd.—H. Paulding, 581; A. Riddell, 511; J. Howell, 540; T. Bowden, 632; J. Ferguson, 563. Total, 2,827.
Watson's Men's Wear—J. Ferrie, 607; W. Johnston, 579; G. Gurr, 536; G. Law, 459; L. Fox, 586. Total, 2,763.
Straith's, Ltd., won two.
Five Roses—J. Malcolm, 543; G. Cliff, 534; H. Moulton, 563; A. Falk, 642, low score, 428. Total, 2,730.
Poodle Dog—S. Oldham, 441; F. Young, 518; P. Barrie, 504; A. Condon, 509; A. White, 546. Total, 2,518.
Five Roses won three.
WOMEN'S COMMERCIAL TIVEPIN LEAGUE
Gonzales—M. Kinley, 412; M. Berry, 464; J. Hall, 315; Mrs. Fraser, 45; M. Fraser, 174; S. Otteridge, 358, handicap, 363. Total, 2,128.
Gonzales won three by default.
Olympians—Grace L'Anson, 441; Kay McKenzie, 485; Margaret Down, 426; Nora O'Connell, 431; Gladys Rayhone, 517, handicap, 243. Total, 2,343.
Lucky 13—M. Armstrong, 480; E. Amyotte, 499; D. Thomas, 462; K. White, 541; D. Vye, 438, handicap, 27. Total, 2,674.
Olympians won two.
Coast Hardware—I. Goodman, 517; R. Johnston, 420; I. Block, 426; W. Beecher, 511; J. Hepburn, 551, handicap, 270. Total, 2,715.
Devonshire Bakery—P. Hall, 346; Dot Fish, 403; E. Harknett, 335; M. Harknett, 515, low score, 394, handicap, 315. Total, 2,310.
Coast Hardware won three.
Radiants—A. Mathews, 483; P. Ferguson, 587; L. Hughes, 540; J. Barrie, 508, low score, 377, handicap, 174. Total, 2,649.
Modern Maids—P. Briggs, 407; P. Stupe, 432; A. Mercer, 357; M. Young, 500; F. Effa, 349, handicap, 342. Total, 2,347.
Radiants won two.
King Pins—Edna Scott, 476; Rona Reid, 535; Eleanor Graham, 570; Bee Fitzsimmons, 256, low score, 318, handicap, 258. Total, 2,413.
Merry Macs—F. McDonald, 441; E. Ray, 430; L. Bethell, 257; A. Riches, 347; F. Robley, 584, handicap, 321. Total, 2,280.
King Pins won two.
EMPIRE FIVEPIN LEAGUE
Splits—J. McLellan, 592; W. McGregor, 384; A. Beer, 417; J. Purdy, 410; A. Quinn, 667. Total, 2,473.
Five Shiffs—McIntyre, 608; E. Loughlean, 486; A. Simpson, 320; B. Osgood, 519; J. Allen, 486. Total, 2,469.
Splits won two.
Empty Hooks—G. Fagan, 596; H. O'Neil, 464; F. Bourne, 536; F. Clayburn, 431; J. Quinn, 520. Total, 2,547.
Pull Thrus—E. Gilroy, 610; W. Pistel, 473; H. Schachl, 478; R. Forbes, 453; D. Elford, 478. Total, 2,492.
Empty Hooks won two.
Side Runners—A. Carr, 716; H. Winter, 449; G. Brotherston, 514; C. Valiant, 316; B. Brotherston, 516. Total, 2,509.
Rope Yarns—W. Webb, 382; S. Gardner, 477; J. Perry, 202; J. Cook, 352; W. Boyd, 655. Total, 2,068.
Side Runners won three.
Office Staff—T. Murray, 344; A. McKeachie, 611; J. Wallace, 480; W. Petersen, 376; J. Lackie, 466. Total, 2,277.
Save All—J. Effa, 351; B. Henderson, 368; C. Adams, 437; A. Hooper, 392; W. Mair, 635. Total, 2,183.
Office Staff won two.
APPEALS FOR PROTEST
CALGARY, Feb. 8 (CP).—An appeal to Fish and Game Associations, Boards of Trade and Motor Associations to protest to the Provincial Government their curtailment of financial support for improvement of sport fishing in Alberta has been issued by V. A. Newhall, chairman of the angling section of the Alberta Fish and Game Association.

This Bank is regularly making PERSONAL LOANS

. . . to salaried men and women, to wage-earners, to business and professional people and executives. The terms are simple, the interest rate moderate, and there is no service charge. The manager at any office of the Bank of Montreal will be glad to have you call and discuss your financial requirements with him.

BANK OF MONTREAL
ESTABLISHED 1817
BRANCHES IN VICTORIA AND DISTRICT
Douglas and Yates Streets: G. H. HARMAN, Manager
1200 Government Street: J. LEEMING, Manager
2210 Oak Bay Avenue: C. R. WICKSON, Manager
Esquimalt Branch: D. H. I. SHILDRICK, Manager
Duncan Nanaimo Port Alberni
"A BANK WHERE SMALL ACCOUNTS ARE WELCOME"

QUICK WAY TO RELIEVE BRONCHIAL COUGH
Cough! Cough! Cough! That persistent, dry or phlegmy bronchial cough wears you out. Check it quickly with Templeton's RAZ-MAH Capsules. Clears up choking phlegm. Relief from $1 worth—or money back. Get a 50c or $1 box from your druggist. 104

If you love your wife and your Gold Flakes . . .
She is an angel even if she'll take your last Gold Flake! And really, you can't blame her. You'd probably do the same under the urge to enjoy Gold Flake's distinctive flavour and personality . . . So, give the housekeeper a standing order to keep a tin of fifty always in reserve!
W. D. & H. O. WILLS'
GOLD FLAKE
CIGARETTES

PLAIN OR CORK TIP • A shilling in London — A quarter here • TINS OF 50-55¢

Social Activities and Notes of Personal Interest

Conveners Appointed By Chapter

Conveners of committees were appointed at the monthly meeting of the Florence Nightingale Chapter, I.O.D.E., held at headquarters yesterday afternoon, with Mrs. James Baker, the regent, in the chair.

Mrs. F. Kitching was chosen convener of the sunroom at the Jubilee Hospital pavilion; Mrs. F. McKenzie, Girl Guides; Mrs. K. Mills, soldiers' graves; Mrs. M. Midgley, child welfare; Mrs. H. Finmore, flowers; Mrs. J. Gillis, musical programme; Mrs. W. N. Lenfesty and Mrs. H. Blake, telephone; Mrs. W. Schade, films; Mrs. G. Lillie, advertising; Mrs. L. A. Lucas, Mrs. R. W. Marsh, Mrs. Hubert Lethaby and Mrs. A. G. Moody, Local Council.

The Local Council resolutions regarding armament and teen-age girls were endorsed. The sum of $10 each month was voted for secondary education, and $10 to the Solarium and $5 for the Solarium linen shower. A year's subscription to The National Geographic Magazine will be ordered for the pavilion at the Jubilee Hospital and the subscription for The Canadian Magazine will be renewed for the Belleview School at Rolla, B.C.

Mrs. W. N. Lenfesty and Mrs. F. Baylis will convene the housie-housie at the gala and fete to be held by the I.O.D.E. at the Armoury on February 15. A vote of thanks was extended to the regent for entertaining the members to tea at the Empress Hotel following the recent annual meeting. Mrs. F. E. Stubbs, Mrs. J. L. Gates and Mrs. McIsaac were welcomed as new members.

Women's Institutes

VICTORIA

The Victoria Institute will hold a bridge tea tomorrow afternoon at 2:15 o'clock at 635 Fort Street. Tea will be served at 4 o'clock. Mrs. R. L. Cull is the convener. Members and friends are invited.

The Greeks Had a WORD for it — "AMBROSIOS."

"AMBROSIA!" That's what the Greeks would have called cake made the Swans Down way! Ambrosia meant food of the gods! And that's what delicious smooth-textured velvety-crumb Swans Down-made cake is. Your family, friends or guests will all know it's incomparable! Just say to your grocer: "I want Swans Down!"

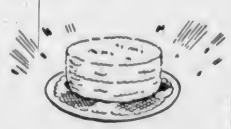

ALL of your cakes will be paragons and masterpieces—not just one of them—if you insist on Swans Down—because Swans Down is carefully and expertly milled from only the finest of selected soft Canadian winter wheat for that particular purpose—it's ground and re-ground, sifted and re-sifted through silk until it's 27 times as fine as ordinary flour! That's why Swans Down practically guarantees cake-success to any baker, novice or expert, who follows the directions. And it's economical, too, because it eliminates failures and cuts down on other ingredients.

NOW SELLING AT THE LOWEST PRICE IN SWANS DOWN HISTORY!

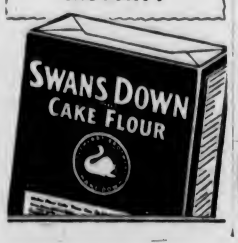

Y.P.S. NEWS

OBYPA

The Oak Bay young people held their weekly meeting on Tuesday evening, with Jim Robson in charge. The meeting opened with a short worship service, with Velma Parkes and Rev. S. Robson taking part, after which Mr. C. Gibbard and Mr. George Gardner, representatives from the church board, spoke for a few minutes on a campaign the church was undertaking for its twenty-fifth anniversary year. This was followed by a cornet and trombone duet by Steve Bailey and Jim Robson. Rev. S. Robson then spoke on Christianity and its effects, after which group meetings were held.

ST. MATTHIAS'

St. Matthias' Junior Church Y.P.S. will hold an "at home" tomorrow at 8:15 p.m. in the Parish Hall. All members of the church are cordially invited to attend.

FAIRFIELD

The weekly meeting of the Fairfield Go-Getters was held on Tuesday in the social hall of the church, with the president, Henry Humphry in the chair. Rev. N. Crees led in the reading of the Scripture. During the business the subject of a library was introduced. This was responded to with great enthusiasm. A debate was held on the subject: "Resolved, that young people who attend church have a better chance of getting ahead in the world than those that do not." The affirmative was taken by Bill Van Druten and George Warren, the negative being taken by Lorna Benson and Dolina MacKinnon. Rev. Norman J. Crees acted as chairman. The negative won on a vote by the group present. This debate was followed by a discussion. Next week's meeting will be held at the home of Rev. N. J. and Mrs. Crees, Moss Street. All members are asked to attend this social meeting and come dressed in garments of the opposite sex.

FIRST UNITED

Members of the First United Society held their weekly meeting on Tuesday evening. Miss Mary Laudoun directed the business, and later turned the meeting over to Kenneth Macdonald, who gave several humorous book reviews. Other book reviews were given by the members. Margaret Walker was in charge of the devotional period. Next week there will be a Valentine social, when members of the O.B.Y.P.A. will be guests. Members are asked to attend the lecture, to be given in the church on March 3 by Rev. W. H. Smith, D.D., on "Humor."

Fashion Returns to Grandma's Times

CHICAGO, Feb. 8 (AP).—A short-skirt, swing-time version of the gowns grandma used to wear—that's an important phase of the 1939 spring style picture.

And it is painted in colors so brilliant—cerise, lime, mustard, gold, fuchsia, cyclamen, wine—as to make Easter eggs look faded by comparison.

A preview of Spring fashions was given today by designers and manufacturers for buyers attending the semi-annual wholesale markets.

A DUST RUFFLE

Very Victorian in inspiration is a small red check taffeta frock with its hem ending in a red dust ruffle—except the hem is knee-high from the dust.

Demure close-fitting jackets, basque frocks, full skirts, braid trim, stripes and checks hit at the late Victorian period — but keep the smelling salts handy for there's a 1939 swing to those new daytime skirts.

NAVY BLUE AGAIN

Yes, Spring's old standby, navy blue, is in the picture, but generally it is high-lighted with a bold color in a bit of trimming or in the accessories. Black skirts are topped with white embroidered blouses.

There are lots of pleats—in skirts and on blouses and jackets. Jackets have gone back to long sleeves and the latter are wider at the wrist. Shoulders have given up trying to look like a halfback's. Some waist lines are dropping. One leather belt was six inches wide.

Costume suits are important. Some have plaid or stripe jackets. Long close-fitted reefers are softened by tucking details. There are boxey jackets and basque jackets.

Even fashion accents small waists and the fullest skirts seen in years.

THE WORLD'S LARGEST SELLING TEA IS PACKED UNDER 3 DISTINCTIVE LABELS

Lipton's RED LABEL 33c ½ lb. — A select blend of *small leaf* Ceylon and India Teas grown in the world's finest tea gardens and blended in Canada.

Lipton's ORANGE LABEL 35c ½ lb. — This selected blend of small leaf Orange Pekoe Teas gives you all the richness and flavour for which it is universally famous.

Lipton's YELLOW LABEL 40c ½ lb. — Lipton's Finest . . . rightly named "the international blend" because its superior flavour, quality and richness have made it famous the world over.

LIPTON'S Full-Flavoured TEA "FIT FOR A KING"

Plays With His Pal "Toby"

JOHN KEITH WILLIAMS

Little son of Mr. and Mrs. John S. Williams, 962 Lovat Avenue, and grandson of Mrs. J. H. Butts, 876 Brett Avenue, and of Mr. and Mrs. J. Williams, 1213 Maywood Road, will be a year old on February 13. Keith and "Toby" are great friends.

P.-T.A. Activities

SIR JAMES DOUGLAS

Final plans for a Valentine card party to be held tomorrow at 8 p.m. in the Sir James Douglas School auditorium were made at the monthly meeting of the association held on Tuesday night. Mrs. H. J. Cunningham and Mrs. C. K. Saunders are the conveners. The proceeds will be used to refurnish the kitchen. The study group will meet next Monday at 2:45 p.m. in the teachers' room. Mrs. W. H. Yardley will review the first two chapters of "Your Child of Today and Tomorrow" (Gruenberg). Arrangements for a reunion dance, to which ex-pupils are invited, were discussed. The motion that the association affiliate with the Provincial Federation was unanimously carried. The president and secretary were appointed delegates to the local council. Mr. G. H. Green, principal of Quadra School, spoke on the "Value of Moving Pictures in the School." He showed three educational films. Refreshments were served by Mrs. P. Atkinson's committee.

JAMES BAY

A Valentine tea will be held this afternoon in the auditorium of South Park School from 3 to 5 o'clock. A varied programme will be presented by the pupils of South Park, Beacon Hill and Kingston Street Schools. Tea will be served under the convenership of Mrs. A. Whyte. Teacup reading will be by Mrs. F. Rush, and candy will be sold by the girls of the senior divisions.

JUST LIKE THEM

"How many of your girl friends are in our little secret?"

"Six, all told."

"They would!"

Arion Club Choir Will Give Sunday Twilight Recital

The Arion Club choir has arranged and will give a very interesting programme at the Twilight Recital in the First Baptist Church, Quadra Street, next Sunday afternoon at 3 o'clock. W. C. Fyfe will conduct the choir, George H. Peaker will be organist, and Mrs. C. C. Warn will preside at the piano. The soloists will be Fred Wright, George Guy, Maurice Chandler and John Bell. The programme will be as follows: "Prayer of Thanksgiving," "Chorus of Bishops and Priests," "The Lost Chord," "Two Grenadiers," soloists, Fred Wright and George Guy; "Nun of Nidaros," soloist, John Bell; organ offertory, "Goin' Home," "Landsighting," soloist, Maurice Chandler; "Soldier's Farewell," "Glory and Love."

At the Hotels

DOMINION

Mr. and Mrs. Clappison, Haney; J. S. Waugh, Seattle; Homer Stanley, Detroit; B. G. Clement, Vancouver; T. A. Porter, Saltair; C. Nicol, Vancouver; A. C. Paddock, Vancouver; P. B. Ashbridge, Port Alberni; E. Lee, Ucluelet; Miss M. Elliott, Port Renfrew.

PUPPET SHOW

The Cloverdale Puppet Club will present a puppet show tomorrow at the Temperance Hall, East Saanich Road, for the school children of Keating. The proceeds will go towards the school funds. The show will commence at 8 o'clock.

HALF ACCOMPLISHED

The golf novice had not made much progress, but he was a man of iron determination.

"I'll move heaven and earth to play this game properly," he said as for the fifth stroke in succession he pulled up the turf.

The caddie smiled. "Well," he said, "you haven't much farther to go. You've only heaven to move now."

Clubs and Societies

First United Association

The newly organized Women's Association of First United Church met on Monday with Mrs. A. S. Christie, the president, in the chair. Mrs. Hugh McLeod announced the formation of thirteen district circles, which will replace the former A, B and Pas-a-Pas groups, and the possibility of two more circles in the near future. This new set-up will make it possible for more women to be members and should make the W.A. in First Church a real fellowship and a vital force in the activities of the church. Two representatives from each circle will be appointed from their group to attend the meetings of the association, which will be held the first Monday of each month. Each circle has decided on a time of meeting convenient for its own members. After the following officers were elected: Rev. Hugh McLeod conducted the installation and gave an inspirational address: President, Mrs. A. S. Christie; first vice-president, Mrs. J. B. Munro; second vice-president, Mrs. C. Westwood; recording secretary, Mrs. J. H. Lane; press and corresponding secretary, Mrs. K. O. Wright; treasurer, Mrs. A. Hunkin; financial secretary, Mrs. H. Mitchell; pianist, Mrs. H. Chisholm. The election of committee conveners will be held at the March meeting. Plans for a get-together cafeteria supper were discussed, and at the executive meeting which followed, Friday, March 17, was set as the date.

Rockland Park W.C.T.U.

In honor of the centenary of the birth of Frances E. Willard, founder of the W.C.T.U., Rockland Park Union, held a silver tea recently at the home of Mrs. John Hall, Belmont Avenue. The vice-president, Mrs. F. W. Laing, was in the chair, and Mrs. Twanley conducted the devotional period. Letters and greetings were read from members and friends who were unable to attend. Mrs. Laing spoke of the Mid-Winter conference held in Vancouver last week. The sum of $5 was voted to the provincial treasurer for expenses of a field worker, who is shortly to arrive from Ontario. Miss Edna Burgess and Miss Carol Menzies sang solos, and Mrs. Langley gave two readings. Mrs. Langley, who as a child met Miss Willard, told an interesting story of the event. At the invitation of Mrs. G. Holt, the next meeting will be held at her home on McGregor Avenue. Votes of thanks were given the hostess and Mrs. Vey, who assisted, and the visiting artists.

Victoria West W.M.S.

The monthly meeting of the Women's Missionary Society, Victoria West United Church, was held on Monday at the home of Mrs. G. M. Newell, with Mrs. W. F. Perry presiding. Two new members, Mrs. Preddie and Mrs. Joyce Collins, were welcomed by Mrs. Perry. The opening devotional was followed by a resume of the first chapter of the new study book, "The World in Canada," given by Mrs. Clarke. An interesting report of the recent Presbyterial meetings was given by Mrs. H. Watson, supplemented by Mrs. Newell with one of the two first meetings. Mrs. Croft, treasurer, gave a good report on finances. The March meeting on Christian stewardship, to be conducted by Mrs. A. W. Wright, will be held at the home of Mrs. Perry. Refreshments were served at the close of the meeting.

Women's Home Committee

The regular monthly meeting of the committee of the Aged Women's Home was held at the Aged Women's Home on Tuesday afternoon, Mrs. W. L. Clay, the president, in the chair. Several patients were admitted during January, and the rooms in the new addition are now practically filled. A new bread, meat and vegetable slicer has been purchased for use in the kitchen and will prove a great saver of time in the preparation of meals. The committee for the month comprises Mrs. G. A. Lister, convener; Mrs. H. Grant and Mrs. F. W. Vincent. The committee are considering installing an elevator in the home, which will no doubt prove a great boon to the patients unable to manage the stairs.

C.W.L. Meeting

The Altar Society and Oak Bay Subdivision of the Catholic Women's League of Our Lady of Lourdes Church held their February meeting on Monday afternoon at the home of Mrs. J. C. Ciceri, Richmond Road. Miss Rose McKenna, the president, was in the chair. The activities of the league were discussed. The Oak Bay Subdivision will have charge of the tea room at the fete being arranged by the Sisters of St. Ann, to be held at the Academy on February 21. Mrs. J. C. Ciceri will act as convener, and will be assisted by Mrs. F. W. Gill and Mrs. H. A. Goward. After the adjournment of the meeting, Mrs. Ciceri entertained the members at tea.

Qu-Alex Girls' Club

The Qu-Alex Girls' Club held its first annual banquet recently in Spencer's dining-room. The tables were decorated with yellow chrysanthemums and daffodils. Corsage bouquets of pink carnations were presented to the guests of honor, Mrs. McQueen Todd, Mrs. J. Winter, Mrs. L. Gaetz and Mrs. M. Laird. Mrs. Charlotte Yeamans proposed a toast to the club and the Women's Benefit Association, to which Miss Florence Malcolm responded. Mrs. Ailsa Ritchie sang two solos, accompanied by Mrs. Cole. Mrs. Annie Barraclough, president, introduced the guests, who gave short impromptu speeches.

Beaver Theta Rho Club

The regular meeting of Beaver Theta Rho Club No. 4, I.O.O.F., will be held tomorrow at 7:30 p.m., when Mrs. Martha Orr, president of the Rebekah Assembly, will pay her official visit to the club. Preceding the meeting, a banquet will be held at 6:30 p.m., to which all members of the club are invited. On Saturday, at 8 p.m., a ceremony entitled "The Wedding of Brother Odd-Fellow to Sister Rebekah" will take place in the lodge hall, to which all members of the I.O.O.F. are invited. Following the ceremony an informal reception in honor of the president, Mrs. Orr, will be held.

Breakfast Club

The monthly meeting of the Victoria Credit Women's Breakfast Club was held yesterday morning in the Dominion Hotel. The guest speaker, Mr. George E. MacDonald, president of MacDonald Electric Company, was introduced by the president, Miss Anita Davies. He repeated the talk given at a recent meeting of the Credit Granters' Association on "The Ten Hidden Losses in Slow Charge Accounts," which he very ably illustrated and explained. Mr. MacDonald has always been keenly interested in the activities of the club, and has done much to help and encourage it.

Langford Legion W.A.

At the general meeting of the W.A. to the Prince Edward Branch, Canadian Legion, held on Tuesday, there was a good attendance, and four new members were admitted to the auxiliary. A busy evening was brought to a close by the ladies joining the parent branch for a social half-hour, during which the past president, Mrs. A. Mackie, was presented with a bouquet of Spring flowers as a mark of appreciation for her splendid work as president of the W.A. for many years.

Daughters of St. George

A Valentine silver tea will be held at the home of Mrs. E. Duncan, 326 Ker Avenue, worthy president of Princess Patricia Lodge, No. 238 Daughters of St. George, on St. Valentine's Day, February 14. During the afternoon teacups and cards will be read. Tea will be served from 2 to 5 o'clock. A card social will be held in the evening at 8 o'clock sharp and refreshments will be served later.

Guild of Friendship

The Women's Guild of Friendship met on Tuesday afternoon at the home of the secretary, Mrs. R. E. Large. After a short business session, the members were entertained at tea. It was arranged that social meetings, at which new members will be welcomed, will be held on the first Tuesday in each month at 3 p.m., and on the third Thursday at 8 p.m. The next meeting will be held on February 16 at 8 p.m.

Sacred Heart Societies

The executives of the societies of the Sacred Heart Church, Lake Hill, held a successful card party at the Community Hall on Tuesday evening. The winners of five hundred were: Ladies, first, Mrs. Jenkins; second, Mrs. Armitage; gentlemen, first, Mr. Daniels; second, Mr. Crossley; bridge, ladies, first, Miss Fontana; second, Mrs. Theresa Webb; gentlemen, Mr. E. Narder, Mr. G. Stuart.

Reading Group

Mrs. Reed Paige Clark, wife of the United States consul in Victoria, will be the speaker at the meeting of the Reading Group of the Y.W.C.A. tomorrow afternoon, at 2:30 o'clock. Mrs. Clark's subject will be "The Evangeline Trail," which is the story of the trek of the French settlers in Nova Scotia to Louisiana.

Busy Bee Circle

A Valentine party will be held in Centennial Sunday School rooms tomorrow evening at 8 o'clock, under the auspices of the Busy Bee Circle of the Women's Guild. A programme of music and games has been arranged.

St. Saviour's W.A.

The Senior W.A. to St. Saviour's held its meeting on Monday afternoon. A birthday party, under the auspices of the parish, will be held next Tuesday afternoon, February 14, in the Parish Hall, from 3 to 5:30.

Daughters of England

Daughters of England, Lodge Primrose, No. 32, will meet tomorrow at 8 p.m. in the S.O.E. Hall.

I.O.D.E. Activities

Collishaw Chapter

NANAIMO, Feb. 8.—Miss Phyllis Jones was elected regent of the Col. Raymond Collishaw Chapter, I.O.D.E. Other officers are: Miss Lorraine Squire, first vice-regent; Miss I. Humphrey, second vice-regent; Miss Lil Rogers, secretary; Miss B. Carruthers, treasurer; Miss Marjory Knarston, educational secretary; Miss Olga Parker, echoes secretary; Miss B. Longbottom, standard-bearer.

High Necks in Favor for Evening Wear

Low-necked evening clothes are now being worn on the most formal occasions. Dresses with high necks and sleeves are back in favor for evening wear at cafes and the like. The ensembles worn by the screen players above show the trend. Betty Ann Davis has selected a cocktail suit that is strictly tailored. It is made of black velvet with Swiss embroidery adding a bright touch at the neck and on the pockets. Beatrice Imhoff's evening gown is of white jersey with a high neck and short little sleeves. The skirt is wide and flowing. The heavy-looking jewelry adds a great deal to the beauty of the costume. Rosalind Russell's model is high-necked, too. In design it is reminiscent of the styles worn during the war. The diagonal treatment is both alluring and unusual. The gown is made of gold lame, and has a dropped shoulder line and long, tight sleeves.

High Style American Shoes

Half-Price SALE

CONTINUES A FEW DAYS LONGER

SHORT LINES
Vitality Shoes — Regular $9.75 — $4.85
Queen Quality Shoes — Regular $11.75 — $6.95
High Style American Shoes — Regular $7.50 — $5.95

HIGH STYLE
American Shoes — Regular $7.50 — $3.75
Smart Sport Oxfords — Regular to $6.95 — $3.75 and $4.95
Footogs — Famous Walking Shoes — Regular $7.50 — $5.95

MUNDAY'S
1203 DOUGLAS STREET

REIMER'S BEAUTY SHOPPE
Has Moved From Broad Street to New and Up-to-Date Premises at
714 VIEW STREET
SPECIAL PRICES ON PERMANENT WAVING - - - PHONE E 1121

Phone: Office E 2513; After 6, Phone G 3978 — Appointments, 9 to 6
HAVE YOUR EYES EXAMINED BEFORE TAKING THE DRIVER'S TEST
HAROLD S. TIMBERLAKE
OPTOMETRIST
617 YATES STREET, VICTORIA, B.C.

A New Shipment, All-Wool Cardigans, $3.50
A. K. LOVE, LTD.
708 VIEW STREET — G 5915

February Furniture SALE
Home Furniture Co.
825 FORT STREET (Above Blanshard)
E 9921

Money-Saving Values Every Day at
SAFEWAY and PIGGLY WIGGLY
7 Stores to Serve You

WHITE LAPIN EVENING COATS
Fingertip and full length. Priced from $39.50 and up
FOSTER'S FUR STORE
732 YATES STREET

Once Every Day
Keep fit—get more nourishment daily—by taking Marmite every day—as a piquant savoury for stews, soups, gravies—as a delicious sandwich spread—and as a tempting, sustaining beverage.
AT GROCERS AND DRUGGISTS

Take MARMITE Daily...
A RICH SOURCE OF VITAMIN "B"

Social Activities and Notes of Personal Interest

Haunting Melodies of Past Heard in Original Recital

Victoria Musical Art Society Holds Annual Reception for Honorary Patrons, Lieutenant-Governor and Mrs. Hamber, in Empress Ballroom

Under the happy title of "Song Echoes of Early British Columbia," the Victoria Musical Art Society last night at the Empress ballroom, presented its annual programme in compliment to the honorary patrons, the Lieutenant-Governor of British Columbia and Mrs. E. W. Hamber, who were present for the third consecutive year.

Indian, French-Canadian voyageur, English, Irish, Swedish and Scottish songs were presented in an original way, in a phantasy composed by A. M. D. Fairbairn. This brought together, in an abandoned Hudson's Bay camp of the Northland, a prospector (Alec McGowan), a mining engineer (Dr. Allon Peebles), and an Indian guide (Roy Shadbolt), who, coming under the spell of lonely hills and Indian tradition, imagine they hear again the songs of ghostly pioneers and aborigines who in the long ago had passed that way.

EFFECTIVELY STAGED

Setting, costuming and lighting all helped to give realistic effect to the scene, the introductory part of which was admirably acted by the three men, prospector, mining engineer and guide. First came the Indian group, half a dozen swarthy braves clad only in blankets, singing strange chants: "Aughlen Hagweeyaha," "Nada-Nadudu" and "Spirit Song," in some of which they were led by Indian women passing by. Mrs. Minnie McCurdy was a principal soloist in this group.

Next there followed the French-Canadian voyageurs, gay of spirit, although weary of foot. "En roulant ma boule," "Sainte Marguerite" and the inspiriting "Alouette" were their songs. The Elizabethan singers, Phyllis Deaville, Dorothy Parsons, Dudley Wickett and Jack Townsend, composed this quartette. Their number was supplemented by Billy Inglis, who represented the English "tenderfoot" with his unaffected singing of "The Plough Boy" and "Sally in Our Alley."

Then came an Irish colleen, Patsy Swift, who sang "My Love's an Arbutus" and "Bendemeer's Stream"; a very small and very animated French-Canadian (Keith Littler) singing, with abundant action, "Le P'tit Ane" and "C'est l'Aviron"; a Swedish maid (Kathleen Lavell) with kerchiefed head and a stout apron of sacking, singing "Spring Breezes Crisp" and "When I Was Seventeen," and, last of all, Scotland's representative (Mrs. W. H. Wilson) singing "Skye Boat Song" and "Tangle o' the Isles." Only when they find themselves in the middle of the cabin floor, hands clasped and singing "Auld Lang Syne," do the prospector, mining engineer and Indian guide question whether what they have heard was fact or pure phantasy.

WELCOMES GUESTS

This delightful little programme was prefaced by a short speech of welcome by the club president, Mrs. Allon Peebles, to His Honor and Mrs. Hamber, who were accompanied from Government House by Captain Van der Vliet, A.D.C. Mrs. M. Rice and Mrs. Van der Vliet.

The guests of honor were escorted to their seats in the front of the auditorium by Mrs. J. O. Cameron, honorary president, and Mr. Cameron. Also specially welcomed to the gathering was C. H. French, a former Hudson's Bay Company chief factor, who wore the regulation chief factor's dress, with scarlet-lined cape, and carried his high beaver hat.

After the programme His Honor and Mrs. Hamber took up a position at the door of the ballroom, and shook hands with the members of the audience as they filed past. The evening concluded with supper, served in the tea lounge, which was attractively arranged with a long buffet decked with daffodils and potted begonias.

Special thanks were expressed after the entertainment to Mr. Fairbairn; the general convener of the programme, Mrs. E. W. Hetherington; those responsible for lighting, scenery, and costuming, Vivien Combe, B. Thatcher, Leslie Lamb and Little Theatre; and the Provincial Archives and public library for assistance in connection with the collecting of the songs.

Julia Kent-Jones, Joy Berman and Minnie McCurdy provided the instrumental music, and assisting with the singing were George Cameron and J. A. Dewar.

Outline Plan For Festival Preparations

The first general meeting of the Ladies' Auxiliary of the Victoria Musical Festival Association was held yesterday afternoon at the home of Mrs. H. A. Beckwith, Oliver Street, when the members discussed their plans in connection with the forthcoming festival. Members undertook to telephone last year's competitors, inviting them to enter for the coming festival, and reminding them that March 4 was the last day on which entries would be received.

Books of festival membership tickets were distributed, and each auxiliary member was urged to interest as many people as possible, as much of the success of the festival, it was held, depended on the public response in the matter of ticket purchase.

Mrs. J. E. Barnett presided at yesterday's meeting. As the office of recording secretary was vacant, the corresponding secretary, Mrs. C. Tice, read the minutes of the last general meeting. Mrs. H. Leggatt gave the treasurer's report. Mrs. F. G. Aldous was elected recording secretary, Mrs. Reginald Cox social convener, and Mrs. F. Kermode convener of transportation. Mrs. William Ellis was elected a new member.

Mrs. Aldous invited the group to hold its next meeting on Wednesday, February 22, at her home, Willow Point, Ten Mile Point. The meeting was followed by the serving of tea by the hostess.

Had Birthdays on Same Day

Their birthdays, recently celebrated on the same day, were happy times for Lawrence and Kathleen Orchin, children of Mr. and Mrs. E. Orchin, 918 Russell Street, and grandchildren of Mr. and Mrs. W. Orchin, Belfast, Ireland.

Contrast Now Essential In Sports Clothes

By JOAN GARDNER

This is one year in which life need not be dull. Clothes, more than ever before, strike a note that is gay and amusing. In color alone, daring, even shocking, combinations are the rule and on the sands and in the sea, you must look as bright as the "plumage" of a tropical fish. Candy stripes, plaids, bold multi-color stripes and three and four colors used in one costume are the rule.

The result is always picturesque. Your dress for active and spectator sports are sure to be the most flattering and most amusing of your Spring costumes. Quaintness, too, is in the sportswear picture. Little girl dresses, pinafore style, and bathing suits with ruffles atop a strapless bodice bring a smile from the sidelines but mark you immediately as a woman up on her fashion information.

BURY CONSERVATISM

Don't be afraid of these new fashions. If you are slim of hip, you will look pretty in a bathing suit with the new bloomer bottom, extreme as it may seem to you at first glance. The ruffle suit will take years from your age even though you are but twenty-one. The more familiar styles like the one-piece swim suit and the two-piece suit of halter and shorts are cut with new brevity.

Play clothes are delightful. One combination that cruise-going folk like particularly includes a linen skirt and halter that looks extremely tailored when ensembled with its own slim, tweed jacket. One dress like this is a whole wardrobe in itself and in colors like violet or shocking pink with a tweed mixture of the same colors in the jacket, you find it gay and new.

Occasions inspire many of the new designs. There is the clam-diggers's suit consisting of overalls, middle-calf length, and short jacket—both of denim. This costume is very smart, too, for lolling on the beach. Then there is the fishgirl's suit, a two-piece outfit that includes a full-gathered skirt and shirtwaist blouse. Don't ignore the sailor suit for boating — a traditional idea in new colors. Look for tennis dresses with new ideas in skirts and necklines. One dress for all sports activities is not enough this year. You build a play clothes wardrobe.

FEMININE MOOD PREVAILS

Even in sports clothes fashion's mood is definitely feminine. Skirts in the main are flaring or generally full, often pleated all around. Jackets are imperative. The lumberjack type jacket with wide girdle, cummerbund fashion, is a new and young idea. The casual shorter-than-wrist-length jacket is among the most popular. Short, unlined coats — box style — and three-quarter length coats that swing from the shoulder are among the newest for all around daytime wear. But in these, too, contrast is essential. Navy or white, deep green over heaven blue, are suggestions you will find interesting. Yellow is one of the new sunshine colors often combined with browns, greens and violets. Choose contrast for your sports clothes and be certain that you will smart and catch the admiring glances of the sidelines.

Weddings

HALSEY—MUTTART

VANCOUVER, Feb. 8 (CP).—Two active members of the Salvation Army were married at the Army Citadel here tonight by Brigadier Matt Junker. They were Miss Farrie Muttart, daughter of Major H. T. Muttart and Mrs. Muttart, Vancouver, and Captain E. W. Halsey, son of Mr. and Mrs. A. Halsey, Victoria. Miss Muttart also holds a captaincy ranking in the army here. Captain Halsey served two years at Trail, where he also acted as bandmaster of the Canadian Legion Band. Matron of honor at tonight's ceremony was Mrs. Moe, while Adjutant Clifford Milley supported the groom. Captain and Mrs. Halsey will live at Vernon, B.C.

Dinner and Dance to Be Held This Evening

Members of the Britannia Branch, Canadian Legion, band will hold their sixth annual dinner tonight at 7:15 o'clock at the Elks' Clubrooms. Following the dinner, a dance will be given, commencing at 9 o'clock and continuing until 1 a.m. Music will be supplied by a well-known orchestra. The public is cordially invited to attend the latter affair.

SOLVING THE PROBLEM

"Where's your pencil, Alf?"

"Ain't got one, teacher."

"How many times have I told you not to say that? Listen. I haven't got one, you haven't got one, we haven't got one, they haven't got one—"

"Well, where are all the blinkin' pencils?"

Social and Personal

Party at Golf Club

A most enjoyable and successful bridge party was held last evening at the Victoria Golf Club, Oak Bay, twenty-six tables of bridge, as well as mah jong, poker and "bingo," providing an evening of interesting entertainment for club members and their friends. The clubhouse was beautifully arranged with flowers, an exquisite grouping of azaleas, cineraria and cyclamen being the chief note of color in the ladies' lounge, where bridge was played, while in the main lounge and dining-room, daffodils, pussy willows and ferns made an attractive setting. The long buffet supper table was decorated with silver bowls of daffodils and pussy willow. During the evening a large cake, which was made in New Zealand and adorned with cleverly made miniature figures of golfers, was awarded as a special prize, the cake being the gift of Mrs. Burton Macdougall. The committee responsible for the success of the evening included Mrs. C. W. Pangman, ladies' captain of the club; Mrs. Erroll Gillespie, Mrs. B. R. Philbrick, Mrs. H. A. Tomalin, Mrs. W. Bowden and Miss Norah Wilson.

Gift in Huge Bonbon

Miss Elly Miles, a bride-to-be of this month, was the guest of honor last evening when Miss Dorothy Pearce entertained at her home on Simcoe Street. A Valentine motif was used throughout the decorations with red carnations forming an attractive background in the reception rooms. Upon her arrival, the bride-to-be was presented with a lovely corsage bouquet of red rosebuds by the hostess. During the evening Miss Miles was given a huge red bonbon covered with red hearts, which contained a bedside rug, the gift of the assembled friends. Games were much enjoyed, following which a buffet supper was served. The supper table, lace-covered, was centred with a Valentine cake decorated with red candy hearts, while red tapers in copper holders lighted the attractive setting. The guests were Mrs. C. B. Miles, Mrs. J. W. Chapman, Mrs. A. T. Pearce, Mrs. T. Chapman, Mrs. G. J. Burnett, Mrs. H. Kirby, Mrs. H. T. Pearce, and Misses Kay Miles, Jean Burnett, Dorothy Cummings, Margaret Vantreight, Kay Gaiger, Nelda Whitfield, Mary Bevan-Pritchard, Petty and Irene Pearce.

Hostess at Shower

Miss Helen Eve entertained last evening at the home of her parents, Mr. and Mrs. Cecil Eve, St. David Street, at a kitchen shower in honor of Miss Maureen Grute, whose marriage to Mr. Denis Humphries will take place on February 14. The gifts were concealed in a large Valentine box, which was carried into the room by the hostess. A buffet supper was served from a table centred with a bowl of red carnations on a mirror, and flanked by red tapers. Miss Helen Schwengers poured tea and the Misses Mona and Molly Humphries assisted in serving. The guests included Mrs. Desmond Burdon-Murphy, Mrs. Tommy Stevenson, Mrs. R. D. McCullough, and Misses Gladys Bailey, Helen Peden, Helen Schwengers, Nan Eve, Doreen McGregor, Nan Hutton, Mona and Molly Humphries, Patricia and Vivian Pennock, and Doreen and Patricia Cattroll.

Parties for Bride-to-Be

Miss Olive Frewing, who is to be married this afternoon, has been guest of honor at a number of parties arranged by her friends. Among those recently entertaining for her was Mrs. Mark Russell, Frechette Road, Mount Tolmie, who was hostess to fifteen guests at tea, at which the bride-to-be was presented with a gift of cups and saucers which were distributed to her by little Joy Russell from a decorated doll's cot. On another occasion Miss Frewing was the recipient of a miscellaneous collection of gifts presented to her at an evening party at the home of Miss Jessie Ingram, Goldsmith Street, when Miss Ingram and Miss Hilda Anderson were joint hostesses to about twenty guests. The guest of honor sat in a decorated alcove to receive the presents, and later games were enjoyed before supper.

Birthday Party

A birthday party was held at the home of Mr. and Mrs. J. Mason, 1117 Esquimalt Road, recently, in honor of their son, John. Dancing, singing and games were enjoyed and prizes were won by Joyce Robinson, Alice Fallis, Frank Wingert and Ray Douglas. Musical selections were played by Joyce Robinson. Valentine decorations were used throughout the rooms and a buffet supper was served, the birthday cake being cut by the guest of honor. Daffodils and Spring flowers in silver holders were used on the table. The invited guests were Mr. and Mrs. G. Green and Misses Mary Harley, Margaret Wingert, Marie Douglas, Joyce Robinson, Alice Fallis, Gertrude Mason, Kathleen Mason, Diana Manson and Messrs. Dick Burkmar, Alfred Jenkins, Frank Wingert, Elwood Bishop and Ray Douglas.

At Empress Hotel

Among the visitors to Victoria who registered at the Empress Hotel yesterday were: Mr. and Mrs. R. S. Somme, London; Mrs. H. L. Anderson, Ellensburg, Wash.; Mr. and Mrs. J. Gillespie, Edmonton; Mrs. A. B. Kimball, Newton Centre, Mass.; John Lombardi, Montreal; A. H. Mayland, Calgary; George Nicholson, Zeballos; R. A. Head, San Francisco; Mr. and Mrs. C. B. Clement, Miss Jean Oliver, Mr. and Mrs. M. D. McCarthy, James H. Firth, W. A. Webb, J. M. MacRae, F. W. Laine, Major D. M. MacKay, M. C. Robinson, James Wood, V. J. Creeden, W. R. Sloan, F. C. Pattison and H. N. Hanley, Vancouver; and C. E. W. Jonnson, Central Lake, B.C.

New Appointment

His Victoria friends will be interested to learn that Lieutenant-Commander H. Nelson Lay, R.C.N., son of Mr. and Mrs. H. M. Lay, Barrie, Ontario, has been placed in command of the minesweeper Gaspe, stationed at Halifax. He recently completed a year's course at the Royal Naval Staff College at Greenwich. Mrs. Lay, Sr., is a sister of the Prime Minister of Canada, Rt. Hon. W. L. Mackenzie King.

To Attend Wedding

Mrs. Valentine Duke, Miss Hester Duke, Mr. and Mrs. L. de S. Duke, Mrs. J. K. Stewart (Cowichan Bay), and her daughter, Rosemary, will leave this week-end for Portland to attend the wedding of Mrs. Valentine Duke's son, Mr. Denis Duke, and Miss Sarah Elizabeth Cannon, daughter of Mr. and Mrs. Anderson M. Cannon, Portland, which will take place on February 14.

Luncheon Hostess

Mrs. L. de S. Duke entertaind a few friends at luncheon yesterday at her home, "Knockcool," Mount Joy Avenue, in honor of Mrs. R. C. Farrow.

Going to Europe

Mr. and Mrs. W. Desmond Patterson, who have been spending some time in Montreal and New York, are leaving to spend a holiday in the British Isles and on the Continent.

Spent Long Week-End Here

Mrs. Robert Gillespie has returned to her home in Seattle after spending a long week-end in the city with friends.

Visiting Here

Mrs. L. Chambers has arrived from her ranch near Calgary and is the guest of Mrs. H. L. Francis, "Westridge," Christmas Hill.

From Winnipeg

Mr. H. E. Bissell, Winnipeg, has registered at the James Bay Hotel for the rest of the Winter.

Visiting Friends

Miss Mona Langley is visiting Mr. and Mrs. W. Allen at Cobble Hill.

"Many of us who worg in domestic service object to being called by our Christian names," writes a lady's maid. And on these dark cold mornings, quite a lot object to being called at all.

CHORAL MUSIC MUCH ENJOYED

Concert by Masonic Choir Appreciated by Audience In Belmont Church

A delightful programme of four-part concerted numbers by the Victoria Masonic Choir, and diversified items by assisting artists, was presented in the Belmont Avenue United Church before a very appreciative audience last night. The well-balanced choir of twenty-two voices, ably conducted by C. C. Warren, with George H. Peaker at the piano, offered six brackets of widely-differing selections, every one of which was skillfully rendered in perfect harmony.

The concert opened with two choral numbers, "Keep a-Goin'" (Jacobsen) and "Still as the Night" (Bohm), which were followed by two vocal solos by A. J. E. Bishop, "The Two Grenadiers" (Shumann) and "Duna" (Josephine McGill). The second bracket by the choir comprised Mendelssohn's beautiful "On Wings of Song" and "Close Thine Eyes" (Rees-Davies).

Robert Husband was heard in two vocal solos, "Bunkered" (Robertson) and "My Dreams" (Tosti), before Mr. Warren again led the choir in "Song of the Jolly Roger" (Candish) and "Sylvia" (Oley Speaks). Three recitations by Alex Semple, "The Eagle's Rock," "Railroad Crossing" and "A Woman Is Queer," were followed by "Pilgrims' Chorus" from "Tannhauser" (Wagner) and an unusual number, "Shadow March" (Protherol), by the choir.

Tenor solos, "Danny Boy" and "Lassie o' Mine," were contributed by Edward Holt, and Jack Flitness, accompanied by Mrs. Kay Barraclough at the piano, played three delightful banjo solos, "The Kilties" (Emile Grimshaw), "Overture Medley" (arranged by Grimshaw), and "Norwegian Cradle Song."

Further selections by the choir were "The Trumpeter" (Dix), "John Peel" (Mark Andrews), and "O Peaceful Night" (German). A vocal quartette comprising L. Batchelor, Percy C. Richards, W. J. Cobbett and C. E. J. Millins sang "O Peaceful Night" (German) and "A Pastoral" (Turner-Haley); and baritone solos, "Three for Jack" (Weatherly) and "Tommy Lad" (Margetson) were contributed by J. J. Matheson. The programme concluded with two numbers by the choir, "The Long Day Closes" (Sullivan) and "Hush" (Neidlinger).

Appreciation of the excellence of the programme was expressed by Rev. Bryce H. Wallace, pastor of the church.

Young Liberals Name Chairmen Of Committees

The Twentieth Century Young Liberals held the second general meeting of the year on Tuesday at the Liberal headquarters. A great deal of business was discussed, including a number of resolutions to be sent to the Young Liberal convention at Ottawa on April 21 and 22.

Chairmen of the various committees were chosen as follows: Ways and means, Charles Harris; membership, Edna Foulds; public relations, J. R. Flanagan; public speaking, G. F. Bullock; sports, A. Coates; dramatics, D. Nelson; halls, H. Casillio; social, Lucille Mackay, and publicity, R. E. Lindsay.

Today's Popular Design

By Carol Aimes

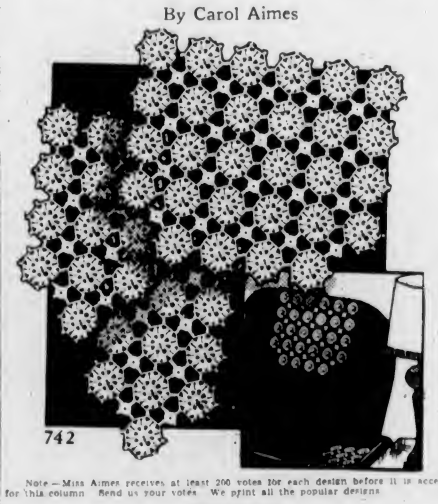

Note—Miss Aimes receives at least 200 votes for each design before it is accepted for this column. Send us your votes. We print all the popular designs.

CROCHET CHAIR SET—NO. 742

Dear Readers: Many people have hesitated to use that great saver of upholstery—the chair set—for the simple reason that so many on the market are so ugly that no modern woman would give them house room. Here is a set, however, that—is extremely practical and yet lovely to look at, and anyone who has the slightest facility with a crochet hook can make it in no time. When you have once learned how to make the simple medallion that forms it, you will be trying it out on ever so many other things such as table runners, towel ends, and even full sized tablecloths, too, for it is a very lovely medallion and can be adapted to anything.

The pattern includes full instructions for crocheting the chair set, together with stitch guides and material requirements.

Send 15 cents, coin preferred.

PATTERN ORDER FORM

To be used when ordering patterns and voting for popular designs.

To: The Daily Colonist, Victoria, B.C.
Pattern Department.

Design No. 742

Name .....

Address .....

I Suggest the Following as a Popular Design .....

.....

Patterns Available by Mail Only

Witty Kitty

By NINA WILCOX PUTNAM

Worry gains one nothing but a fresh crop of wrinkles.

Modern youth possesses brains, energy, perspicacity, personality and great physical courage, according to a young man.

It lacks nothing, apparently, except a little modesty?

SPECIAL TODAY
THURSDAY
1-LB. TIN JEWEL FLOOR WAX. Each 26c
McLennan, McFeely & Prior, Limited
1400 Government Street Phone G 1111

TEA JAMESON'S
CEYLON and INDIA TEAS in correctly measured quantities to make a perfect blend.
GROCERS SELL IT

Expert Shoe Repairing One Grade Only, the Best
Pantorium DYE WORKS
Empire 7155

Acids Neutralized
Constipation and clogged intestines mean accumulation of acids in the system and absorption of waste products. Sal Evac neutralizes the acids, flushes the intestines, relieving rheumatism, neuritis, lumbago, headaches, renews vigor, form and vitality. Satisfaction or money refunded by all Vancouver Drug Co. stores; 24c, 43c and 89c.

The Home of Quality Footwear and Service
Cathcart's
1208 DOUGLAS STREET

LIGHT CARPENTER WORK
FENCES - STEPS - SHELVING - PARTITIONS
REPAIRS OR NEW WORK - ALTERATIONS
A Phone Call Will Bring Us to Your Door to Give an Estimate Without Charge or Obligation
"ONLY DISABLED SOLDIERS EMPLOYED"
The Red Cross Workshop

THURSDAY SPECIAL
Balance of the
WINTER COATS
TO CLEAR AT
$7.95 and $10.95
A Wonderful Opportunity to Save!
Plume Shop, Ltd.
747 YATES STREET

WISE MOTORISTS: Have Your Eyes Thoroughly Examined Now!
JOSEPH ROSE
OPTOMETRIST
Specialist in All Forms of Visual Corrections
For Appointment Telephone E 6014 1517 Douglas Street

Trusses and Abdominal Supporters
A Private Department, offering you the services of an experienced Graduate Fitter. We carry in stock Belts and Trusses for all sizes and in all the latest models.
OWL DRUG CO., LTD.
W. B. Bland, Manager
Prescription Specialists for Over Fifty Years
Campbell Bldg., Cor. Douglas and Fort Phone G 2118

SOOTLESS SMOKELESS ECONOMICAL
BURN COKE
$9.00 a ton (Within 3-Mile Circle)
B.C. ELECTRIC, Coke Sales, Phone G 7121

MEN LOVE GIRLS WITH PEP
If you are peppy and full of fun, men will invite you to dances and parties.
BUT if you are cross, listless and tired, men won't be interested. Men don't like "quiet" girls. When they go to parties they want girls along who are full of pep.
So in case you need a good general system tonic, remember for 3 generations one woman has told another how to go "smiling thru" with Lydia E. Pinkham's Vegetable Compound. It helps build up more physical resistance and thus aids in giving you more pep and lessens distress from female functional disorders.
You'll find Pinkham's Compound WELL WORTH TRYING!

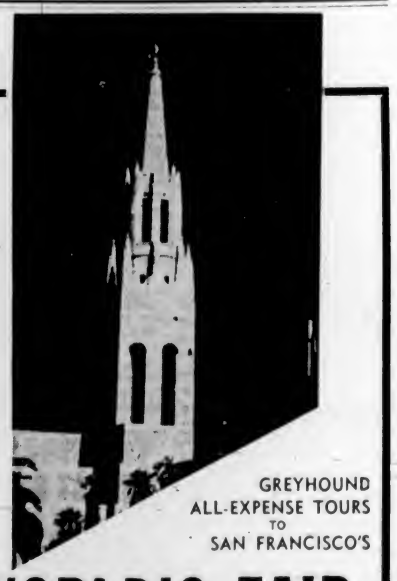

GREYHOUND ALL-EXPENSE TOURS TO SAN FRANCISCO'S
WORLD'S FAIR
6, 7, 8 and 10-DAY TOURS
Including
- RETURN BUS TRANSPORTATION FROM VICTORIA
- HOTEL ACCOMMODATION IN SAN FRANCISCO
- ADMISSION TO THE FAIR GROUNDS
- SIGHTSEEING TOUR OF FAIR BY MOTOR COACH
- ADMISSION TO CONCESSIONS AT THE EXPOSITION
- SIGHTSEEING TOURS IN AND AROUND SAN FRANCISCO

6-DAY TOUR (Per Person) $35.50
7 Days, $37.50 8 Days, $41.00 10 Days, $51.50
Inquire at Depot for Full Details
Vancouver Island Coach Lines Ltd.
E 1177 Depot: Broughton Street at Broad E 1178

3-Day Sale of HOSIERY

FIRST QUALITY . . . HIGH-GRADE PURE SILK HOSE!

You'll count your hosiery budget worries over if you stock up with these fine-quality stockings . . . They're made by a well-known manufacturer, every pair is full-fashioned and in the season's most desirable shades . . . Sizes 8½ to 10½. Weights for every occasion.

BUY FOR PRESENT AND SPRING WEAR!

4-THREAD CHIFFON
Clear, perfect-fitting hose for those who prefer an in-between weight. And just look at the low price 2 Pairs **1.30**

6-THREAD SEMI SERVICE
The durable weight for business and everyday wear . . . Full-fashioned and well reinforced at wearing points . . . Special value at 2 Pairs **1.30**

3-THREAD CHIFFON
You'll want several pairs of these lovely, sheer chiffons. So flattering and perfect in every detail. Regular $1.00 value, for, pair **79c**

DULL CREPE HOSE
Here's real value in high quality crepe hose . . . We recommend these for every-day or dress wear, and at this price you can buy many pairs and save. Pair **79c**

10-THREAD SERVICE WEIGHT
For practical wear, this serviceable 10-thread hose will give you the utmost satisfaction. Perfect fitting and well reinforced. Regular $1.00 value, for, pair **79c**

Hosiery, Street Floor at THE BAY

"Figure Flatterers" These New SUITS FOR WOMEN!

Man-tailored to perfection, these trim, slim suits are indispensable to any woman's Spring wardrobe! The new 1939 styles have a slightly longer jacket . . . squared shoulders and new skirt lines . . . Selection includes West of England cloths . . . plain or striped . . . ribbed and corded fabrics. Sizes from 14 to 42 **19.75**

VISIT "THE BAY" FOR YOUR NEW SPRING SUIT!

Women's Suits, Fashion Floor at THE BAY

See the New RICHELIEU FELTS

Forerunners of a thrilling new season are these classic Richelieu Felts . . . and the perfect companion for your new Spring suit! Stunning new styles with tailored brims and distinguished crowns . . . and shown in vibrant shades of Japonica, Wine, Blue, Brown, Green, also Black and Navy. Price **5.95**

Millinery, Fashion Floor at THE BAY

Here Are the NEW FROCKS

In glorious new patterns and colors . . . and crisp new styles. They're simple and wearable, with a touch of dressiness in their make-up, and so inexpensive that you'll want to indulge your taste in several. Included are the famous Martha Washington Frocks. Sizes 14 to 20 and 38 to 44. Priced at, each

1.29 1.59 to 1.98

DARK SLIPS

To make your transparent costumes look infinitely smarter! Fashioned from pure dye silk crepe or whispering taffeta . . . **1.98**
Sizes 32 to 44. Each

Also in Suede Taffeta or Knit Rayon, with built up shoulders. Sizes 34 to 50. Each,

1.59, 1.98 and 2.50

Lingerie, Fashion Floor at THE BAY

Imported Kid Gloves

Smart looking gloves of soft, pliable kid . . . In novelty slip-on styles . . . Black, Brown and Navy. Wear these perfect-fitting gloves for any occasion . . . Sizes 6 to 7½. Pair **1.69**

Gloves, Street Floor at THE BAY

SPECIAL LUNCHEON IN THE COFFEE SHOPPE

Corn Chowder, Tomato Juice, Roast Leg of Mutton, Onion Gravy, Grilled Steak and Fresh Mushrooms, Baked Salmon Loaf, Parsley Sauce, Roll and Butter, Potatoes and Vegetables, Hot Mince Pie, Apple Pie, Jelly, Rice and Raisin Pudding, Chocolate Nut Sundae, Tea, Coffee, Milk served From 11.30 to 2 . . . **35c**

Lower Main Floor at THE BAY

Hudson's Bay Company.

INCORPORATED 2ND MAY 1670.

men! Here's the News You Have Been Waiting for! 3-Day Individually MADE-TO-MEASURE SUIT SALE

Select From 50 Exclusive New Spring Suitings

- All-Wool Tweeds
- All-Wool Worsteds
- Stripes . . . Checks . . . Herringbones
- Greys . . . Browns . . . Fawns
- All Fast Colors
- Thoroughly Shrunk
- Perfect Fit Guaranteed

MEN! Purchase Your New Suit on "THE BAY" Budget Plan!

Pay $6.50 cash and the balance in 30 and 60 days.

$19.50

No matter what build you are . . . whether slim, stout, tall or short . . . we'll measure and tailor your suit to your own individual specifications. And there are 50 exclusive quality suitings from which to select, in all the newest Spring colors and patterns . . . Here's your opportunity to have exactly the style, material and color you want . . . in fact, a chance to have the suit you especially like . . . and at an amazingly low price . . . Have your suit Made-to-Measure during this great event . . . for satisfaction and economy.

Men's Clothing, Street Floor at THE BAY

3-DAY SALE OF NOTIONS TO HELP THE HOUSEWIFE

Half-Price Sale of STATIONERY

A Rare Opportunity for Gift Seekers!

100 Boxes Only! Every box brand new and filled with quality stationery . . . suitable for birthday, Valentine gifts, or for personal use. Regular 29c to $1.25. On sale at

15c to 63c

SALE OF 111 PAIRS OF SCISSORS
There's a pair to fill every household need . . . manicure, embroidery, general-purpose scissors. Regular 19c and 39c. For, pair **25c**

RUBBER APRONS
Heavy service rubber in bib style . . . in attractive shades and patterns. Regular 49c. For **39c**

SUIT AND PANT HANGERS
Strong metal and wood construction. Regular 29c. For **19c**

LAMBKIN DUSTERS
English lamba' wool, strongly fastened to hardwood handle. Regular 60c. For **54c**

SHOPPING BAGS
Heavy covert cloth bags with strong handles and full-length zipper. Regular 89c. For **77c**

CEDAR-FEMED WARDROBES
Size 60" x 30" x 13" . . . Large roomy wardrobes equipped with double doors, hanger bar and cedar envelope. Will hold from 8 to 12 garments. On sale at **1.19**

CEDAR STORAGE BAGS
Side opening, 1 zip fastening. Heavy parchment bags. Full 60-inch length. Regular 69c. For **44c**

SOCK BRIERS
Non-rust wire construction. All sizes 9½ to 12. Special at 2 pairs **29c**

RUBBER GLOVES
Genuine "Latex" rubber. Reg. 35c. Special 2 pairs **29c**

GLOVE DRIERS
Durable wire construction. Adjustable to any size. Reg. 25c. For **15c**

WOOL SNUGGIES
100 garments . . . so hurry! Cosy, snug fitting Vests and Panties in neat waffle knit. Pink and white. All sizes. Regular 29c. Special 2 garments **49c**

DRESS SHIELDS
Real "Latex" mainsuk covered. Reg. 29c. Special at **19c**

SALE OF BRASSIERES
Again we are able to offer a limited quantity of these first quality garments at a genuine saving! Mostly line relaxes in pink and white. Small, medium and large. Special at 2 for **25c**

CHILDREN'S KNIFE AND FORK SETS
Consisting of knife, fork and spoon. Regular 23c. For **15c**

BIRD CAGE COVERS
Heavy chintz in many smart colorful patterns. Reg. $1.25. For **99c**

GIRDLES
First quality two way-stretch garments with 4 hose supports. Small, medium and large sizes. Reg. $1. For **73c**

ALWAYS PLAY SAFE!
Use "CLEARSITE" on your car windshield. Prevents frosting and steaming . . . gives clear vision in rain, fog, sleet or snow. See this product demonstrated in our Notion Department **50c**

MATTRESS COVERS
To protect your mattresses. Made of good quality unbleached cotton in full ¾ and twin bed size. Regular $1.29. For **1.15**

IRONING BOARD PAD AND COVER
Heavy wool pad and cotton cover. Full size to fit standard board. Regular 69c. For **47c**

CHINESE CHECKERS
The latest game craze . . . Requires real skill. Will provide fun for 2 to 6 people. Game **29c**

Notions and Stationery, Street Floor at THE BAY

The February Home Furnishing Sale Continue

NOW is the time to take inventory of home furnishings. Check over every room and make a list of your requirements. Let THE BAY show you how easily and inexpensively you can refurnish your home . . . making it more comfortable and attractive . . . The February Home Furnishing Sale offers important savings on furniture and furnishings of fine quality and good taste. And remember, you'll receive liberal allowances on your old furniture, which may be applied as part payment on new.

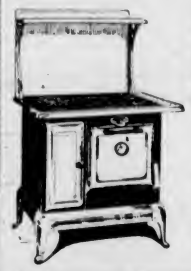

2 ONLY "BEACH" Co-ed RANGES

Reg. $75.00. Special, Each **64.50**

WITH WATER FRONT

Terms: As Low as $6.45 Cash—Balance Monthly

These good-looking ranges with all-enamel fronts, are adaptable to oil or sawdust burners and have polished top . . . slide-oven control damper . . . heavy firebox construction. They're a real bargain at this low price and will give satisfactory cooking and baking results and are economical to operate. Only 2 . . . so hurry!

Ranges, Third Floor at THE BAY

Sale of 1939 RADIOS

CONTINENTAL CONSOLES

Here's beauty for your home and a perfection of entertainment that you'd expect only in much higher priced models. They're made exclusively for "THE BAY," and guaranteed by us. New style cabinet and automatic tuning. Priced at only

89.00

Pay as low as $8.90 cash and balance in convenient monthly payments.

Check these features:
- Automatic Tuning
- Full Tone Control
- Magic Eye
- Automatic Volume Control
- 7 Powerful Metal Tubes
- Matched Walnut Cabinet
- Short Wave

Select YOUR New Dictator Radio now . . . and save!

Radios, Third Floor at THE BAY

PURE WOOL BLANKETS

Soft, pure wool blankets to keep you comfy and warm on the coldest nights . . . and the low price will enable you to stock up at a saving . . . Camel shade Size 60 x 80 Each **3.47**

KRINKLETTE BEDSPREADS

Washable spreads in sturdy quality material, fast colors Size 80 x 105. They're slightly substandard, but nothing to mar appearance or wearing quality . . . Exceptional value at, each **1.29**

Staples, Street Floor at THE BAY

SERVICE GROCERY

Treat Your Family to the Best That the Market Affords by Buying Your Food Supplies Here. We Have a Large Selection of Choice Quality Groceries at All Times. Leave Your Order With Us or Phone E7111 and Your Needs Will Be Delivered to Your Home at No Extra Cost. Phone Service Open 8 A.M. Daily. Please Phone Early. These Prices Good for Three Days . . . Today, Friday and Saturday.

FRESH FRUITS AND VEGETABLES

DEMONSTRATION OF SUNKIST GRAPEFRUIT
Large size, per doz. . . . . **39c** | Medium size, per doz. **35c**

SUNKIST NAVEL ORANGES
Large, per doz. **25c** 3 doz. **73c** | Medium size, per doz. **19c** 3 doz. **55c**

AN APPLE A DAY FOR HEALTH
Fancy McIntosh Reds, 10-lb. box **1.55**
5 lbs. 23c
Yellow Newtons **5** lbs. **25c**
Box $1.90
Fancy Delicious **5** lbs. **23c**
Box $1.55
Rome Beauties, box **1.50**
Sunkist Lemons, doz. **15c**

Firm Head Lettuce **2** for **15c**
White Celery, each **15c** and **10c**

Duncan Gem Potatoes, 50-lb. sack **79c**
Carrots and Turnips **10** lbs. **23c**
No. 1 O.K. Onions **10** lbs. **33c**
Choice Golden Ripe Bananas **3** lbs. **25c**

H B C QUALITY TEAS AND COFFEES

NO. 1 BROKEN ORANGE PEKOE TEA, a quality tea of good strength and fine flavor. Regular 75c. Special, per lb. **59c**

Fort Garry Tea, with a fine uniform flavor. 1-lb. pkt. **65c**
Fort Garry Coffee, the finest coffee that money can buy. 1-lb. vacuum packed tin **45c**
Cavendish Coffee, Thermale processed. lb. **30c**

BREAKFAST BLEND TEA, a very popular tea at an economical price. Regular 48c. Special, per lb. **45c**
3 lbs. $1.25

Fort York Tea, a newer blend with a new flavor. 1-lb. pkt. **55c**
Fort York Coffee, rich and mellow. 1-lb. vacuum packed tin **38c**

CANDY SPECIALS for St. Valentine's Day February 14

St. Valentine's Cream and Jelly Hearts, lb. **25c**
St. Valentine's Satin Hard Mixture and Jelly Beans, lb. **19c**
Cinnamon Hearts, lb. **29c**
St. Valentine's Kisses, lb. **19c**
Heart-Shaped Boxes to Fill 5c, 10c, 15c, 25c, 35c and **50c**

BISCUIT SPECIALS
I.B.C. Dundee Shortbread **2** lbs. **27c**
Christie's Ritz Wafers, pkt. **14c**
Peek, Frean's Pastry Puffs, pkt. **23c**

BAKERY SPECIALS
MacLean's Cream-Filled Wafers, deliciously different. Doz. **22c**
Sultana Slab Cake, lb. **17c**
Approximately 4½-lb. Slab for **65c**

CANNED FRUITS and VEGETABLES

Royal City Peas, No. 5's, 17-oz. tins **3** for **29c**
Aylmer Kentucky Wonder Cut Green Beans, 17-oz. tins **2** for **23c**
Royal City Peas, No. 2's, 17-oz. tins **2** for **27c**
Aylmer Golden Bantam Corn, 17-oz. tins **3** for **27c**
Libby's Tomato Juice, 23½-oz. tins **2** for **21c**
Royal City Sweet White Corn, No. 2's **2** tins **21c**
Dole's Pineapple, unsweetened sliced, 13-oz. tins **18c** 2 for **35c**

Dole's Pineapple Juice, 12-oz. tins **2** for **19c**
Polk's Grapefruit, 8-oz. tins. Special at **2** for **19c**
Aylmer Peaches, slices or halves, large 2½'s, tin **26c**
Turner's Bartlett Pears, 2's, squat, tin **16c**
Lynn Valley April-cots, 12-oz. tins **2** for **25c**
Aylmer Tomatoes, large 2½'s, per tin **10c**

NEILSON'S PUR. JERSEY COCOA ½-lb. tin **19c**

CANNED FISH
LAGLE LOBSTER ¼'s, per tin **18c**
2 for **35c**
½'s, per tin **33c**
2 for **65c**
Snowcap Minced Clams, ½'s **2** tins **27c**
Horseshoe Salmon, ½'s, per tin **18c**
2 for 35c

Clark's Assorted Soups **3** tins **25c**
Nabob Assorted Jelly Powders **3** pkts. **10c**

Helmet Corned Beef, 12-oz. tins **14c**
Clark's Tomato Ketchup, 12-oz. bottle **15c**
Happy-Vale Pickles, Sweet and Sour Mixed, Plain or Mustard 32-oz. jar **26c**
Libby's Cooked Spaghetti, 16-oz. tins **3** for **27c**
Canada Cornstarch, pkt. **10c**
Rogers' Syrup, 2's, per tin **35c**

CHIVER'S ENGLISH MARMALADE
Old English or Lemon, 16-oz. jar **27c**
Ginger or Lime, 16-oz. jar **30c**
Jelly Marmalade, 16-oz. jar **25c**
Black Currant Jam, 16-oz. jar **32c**

Smyrna Cooking Figs **2** lbs. **17c**
Prunes, 60-70's **3** lbs. **22c**
Sair Dates, fresh stock **4** lbs **23c**
Dice Cubes, large tin (18 cubes), tin **23c**
Silver Swan Serviettes **2** pkts. **23c**
Big Five Cleanser, carton **5c**

BREAKFAST FOODS
Cream of Wheat, 28-oz. pkt. **23c**
Robercream Health Oats, 2's, per pkt. **23c**
Quaker Puffed Rice, pkt. **14c**
Grape Nuts Flakes, pkt. **10c**
Shredded Wheat Biscuits, pkt. **11c**

Sunmaid Raisins, seeded or seedless 15-oz. pkts. at **2** for **29c**
Mr. Ballard's Dog Food **3** tins **29c**
Rinso, large pkt **24c**
Classic White Napiba Soap **5** bars **19c**

PALMOLIVE TOILET SOAP . . . to keep that schoolgirl complexion. Per bar **6c**
4 for 23c 10 for 54c

GROCETERIA

Shop in Our Convenient Cash and Carry Food Department for Better Quality. These Prices Good for Today and Friday Only!—CARRY AND SAVE

ROYAL CITY PEAS, size 5's, 10½-oz. tin
ROYAL CITY GOLDEN BANTAM CORN, 10½-oz. tin
ROYAL CITY PORK AND BEANS, 10½-oz. tin **5c**

Tomatoes, Royal City, No. 2's, tin **8c**
Pineapple Juice, Dole's, 12-oz. tins **2** for **17c**
Loganberries, Saanich, 2's, squat Priced at **2** tins **27c**
Something Different and So Delicious!
Del Maiz Mexicorn, whole kernel corn with red and green peppers. Priced at **2** tins **25c**
Jelly Powders, Ideal, assorted, packet **3c**

Robin Hood Oats, large packet **18c**
Catchup, Libby's, 12-oz. bottle **12c**
Diced Pineapple, Norris, 1½'s, tin **9c**
Cocoa, Our Mother's, 2-lb. tin **24c**
Shrimps, Birks, Wet or Dry Pack, tin **15c**
Walnut Pieces, light amber, per lb **22c**
Soup, Heinz Cream of Tomato **3** tins **25c**

PRINCESS SOAP FLAKES SPECIAL
With purchase of 2 large packets for 34c you get 1 large packet for 1c **3** Large Packets All for **35c**

SERVICE QUALITY MEATS PROVISIONS DELICATESSEN

THESE SPECIALS FOR TODAY ONLY

Sirloin Steak, per lb. **28c**
Loin Pork Chops, per lb. **25c**
Round Steak, per lb. **25c**
Rib Lamb Chops, per lb. **28c**
Fresh Local Cod, per lb. **15c**
Sliced Bologna, per lb. **16c**
Sausage Rolls **6** for **25c**

Steak and Kidney Pies **2** for **19c**
Mild Ontario Cheese, per lb. **20c**
Ingersoll Spready Cheese, ½-lb. packet **17c**
Bacon, Seal of Quality, Side, per lb. **35c**
Back, per lb. **40c**
Pure Lard **2** lbs. **19c**
Butter, Seal of Quality, lb., 29c **3** lbs. **85c**

What Today Means

"AQUARIUS"

If February 9 is your birthday, the best hours for you on this date are from 11 a.m. to 1 p.m.; from 3 to 5 p.m. and from 8 to 10 p.m. The danger periods are from 9 to 11 a.m.; from 6 to 8 p.m. and from 10 p.m. until midnight.

From memories many charming ideas may come and will be put to new and profitable uses. By rectifying mistakes many happy adjustments are apt to be made this day. The spirit of uprightness is likely to inspire the average person to be just and equitable in business dealings. This ought to be a day when kindly actions, of a personal nature, will be recompensed in a most satisfactory manner. Trouble apparently is brewing for those who deliberately ignore important letters or messages. Care should be used in leaving and entering rooms and elevators, so as to prevent an accident. Married and engaged couples, as well as those who are in love should try to appear agreeable to suggestions made involving their entertainment.

If a woman and February 9 is your birthday, you probably have a persuasive way that makes it difficult for most person to refuse your requests. You, in all likelihood, frequently play the good Samaritan and make many friends in doing so. Through hard work you may lay the foundation for a future filled with worthwhile achievements. You are apparently very scrupulous in matters involving any pledge you make. If you had as little trouble in saving money as you have in spending it, you would have no need to cultivate the habit of being thrifty. You ought to have talent for teaching, singing, acting, selling, writing, painting or music. Married life, seemingly, will be instrumental in most of your hopes and dreams becoming realities.

The child born on February 9 often seems to have an incessant urge to experiment. The exterior of any mechanical device is not nearly as fascinating to it as the desire to see what makes the wheels go around, or the mechanical structure which furnishes the motive power. Constructive planning and ideas will make this young lad successful.

If a man and February 9 is your natal day, unselfishness ought to characterize most of your deeds. You may make many self-sacrifices, but the chances are that ultimately they will be richly rewarded. Your big chance to make good is apt to come through marriage, legal, political, theatrical, musical or a specialized line of commercial work.

A successful man is one who can make more money than his wife can spend, while a successful woman is his wife.

Finds Erring Son To Be Brave Boy

PHILADELPHIA, Feb. 8 (AP)—Eleven-year-old Eugene Watson went to bed last night without his supper because he didn't want to tell why he came home late. Today his parents found out.

Eugene and ten-year-old Jimmy Maloney crawled out twenty-five feet over thin ice on the Schuylkill River and pulled a playmate from the water. The boys built a fire, dried the clothes of Bill Butcher, twelve, then went home—late. Eugene was afraid to tell for fear he would worry his mother.

LONDON, Feb. 8 (CP-Havas)—The Duke of Kent, to succeed Lord Gowrie as Governor-General of Australia, will leave London for the Dominion with the Duchess. The second Duke in October it was announced last night.

RADIALS WILL PLAY IN NEXT INTER-CITY MATCH

Trail Noses Out Czecho-Slovakia In Hockey Battle

Champions of Canada Come From Behind to Gain 2-1 Victory in World's Hockey Series—Will Meet Germany Next—Great Britain Is Beaten by Teutons by 1-0 Score

ZURICH, Switzerland, Feb. 8 (CP).—In a day which saw the highly-regarded British and United States teams suffer upset defeats, Canada made a third-period rally in her world amateur hockey tournament match with Czecho-Slovakia today and came out on top, 2-1.

Trail Smoke Eaters, Canadian representatives, were behind, 1-0, for two periods of the pool semi-final game. In the last frame, however, the Canadians overcame a stubborn defence with goals by Joe Benoit and Bunny Dame.

O. Hurych scored for the Czechs and it was the first goal tallied in four games against the Smoke Eaters. The win clinched a place for Canada in the final round.

United States received its first setback, 3-2, from Switzerland. A weird feature of the match was that two of the Swiss goals were kicked into the net by American players, while the third was awarded to the victors by the referee because the cage had been moved.

BRITONS BEATEN

Great Britain lost, 1-0, to Germany. It was the second loss for the British, beaten by Canada yesterday, 4-0. In a fourth game played today, Poland defeated Hungary, 5-4.

The Smoke Eaters play Germany next in another semi-final round match.

But their victory today assures them of being one of the two teams from their group which will enter the final pool with the two teams of the other pool.

So far, in the semi-final pool which includes Canada, Germany is in second position with one victory and one tie; Czecho-Slovakia is third with a tie and a loss; and Great Britain last with two defeats.

Switzerland is at the top of the other semi-final pool with two wins; United States and Poland are tied for second position with a win and a loss each; Hungary is in the cellar with two losses. Each team plays three games in the semi-final pool.

A crowd of 5,000 saw the Czechs assume the lead in the second minute when Hurych snagged the puck in mid-ice, baffled the defence and scored from twelve yards out.

Smoke Eaters attacked vigorously, but their shooting was inaccurate and they lacked the necessary polish around the goal.

In the second period the Smoke Eaters continued pounding away at the Czech goalie, Jan Modry, who stopped ten shots within two minutes.

In the thirteenth minute of the third frame, Benoit tied the count during a scrimmage in front of the goal. A minute later Dame took a pass from Mickey Brenner and put the Canadians in front. Brennen's skating and fine play delighted the crowd and was a feature of the game.

Japan Will Send Small Squad to Olympic Sports

TOKIO, Feb. 8 (CP-Havas).—Champions of Japanese participation in the 1940 Olympic Games at Helsinki, Finland, argued in the Diet today that it would uphold the country's prestige as victor in the Sino-Japanese conflict, which they confidently expect will be over by then.

Little more than 10,000 yen (about $2,500) would be needed to send a small team, it was pointed out. The Government was pressed for a decision in the matter.

Those opposing participation argued domestic conditions had not improved since the decision was made to abandon the Olympiad, and that, as long as some Japanese were risking their lives in battle, it would be unbecoming for others to engage in athletic activities.

NOTED RACE DRIVER DIES

"Wild Bill" Cummings Passes Away Following Auto Accident

INDIANAPOLIS, Feb. 8 (AP).—William C. (Wild Bill) Cummings, thirty-two, whose daring prowess was well known on automobile race tracks from coast to coast, died today of injuries suffered Monday night when his automobile skidded from a highway at the approach of a bridge, hurtled fifty feet across a creek and landed in the water fifteen feet below the highway.

The accident occurred while Cummings was driving alone from Indianapolis to his suburban home south of the city.

His skull was fractured. An operation was performed yesterday to relieve pressure on the brain, but the race driver, winner of the 500-mile classic at the Indianapolis motor speedway in 1934, died this morning without regaining consciousness.

Cummings set a speed record for Diesel-powered automobiles by averaging 133.023 miles an hour at Daytona Beach, Fla., in 1936.

He is survived by his widow, Mrs. Leota Cummings, and a ten-year-old daughter, Earlene.

Bunched at Finish at Hialeah Track

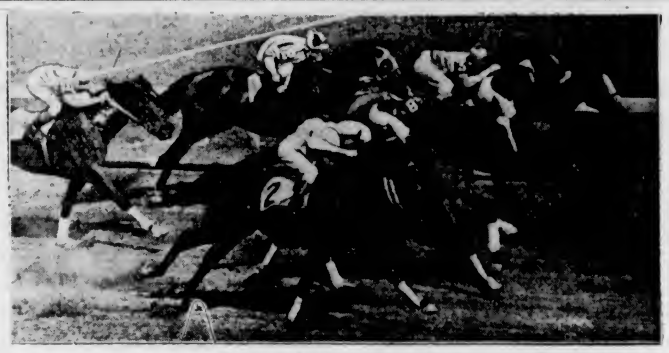

Bunched Together at the Finish of a Race at Hialeah Track Were These Five Horses, But Only Three of Them Were Winners. Searover II (2) a $27.25 to $2 Shot, Won the Second Race on January 25, With Extended (8) Second, and Gurkha (1) Third. This Is How They Flashed Under the Finish Line.

Senators Come From Behind to Nose Out Palm Dairies, 27-25

Vic Dale's Basket Gives Teammates Victory in Final Second of Play—Aces Whip Buckles—Spencers Win—Island Play-Off Games Tonight

With the ball in the air as the final gong sounded, marking the close of play, lanky Vic Dale, tip-off man for Manager George Gordon's Senators, last night brought his club through to a 27-25 victory over Palm Dairies, senior "A" men's cagers. Just when everybody, including the fifty or more paying customers, were getting ready to sit back for a little overtime, Dale dropped home a long shot from outside the blue line and the ball game was over.

Eight Aces tucked away their first victory in the intermediate "A" boys' city playdowns when they defeated Buckle Service Station, 39-21. Another triumph will give the Aces the championship and the right to enter the Vancouver Island play-offs.

Battling in the opening tussle of the three-game programme presented at the High School gymnasium, Spencers turned back the Garrison, 32-21, in a senior "C" men's league fixture. The win left the storemen deadlocked with Beavers at the top of the standings.

ISLAND PLAY-OFFS TONIGHT

Vancouver Island basketball play-offs get under way this evening at the High School gymnasium. Three games are billed with the first quintettes taking the maple court at 7 o'clock.

Secretary Walter Yeamans, of the Victoria and District Basketball League, announced last night that junior cagers will probably play in the curtain raiser. Bombers, Sunday School League champions, are expected to see action in the opener.

Manager Jack Taylor's Cardinals, city senior "B" women's titleholders, will open their 1938-39 bid for Island laurels when they oppose Shawnigan Lake in the second encounter on the programme. The quintettes will play a two-game total-point series.

The final attraction will bring together the Chinese Students and Duncan, senior "B" men's squads, in another Island play-down. Students defeated West Road in the local league and should put up a good fight against the Up-Islanders.

DAIRYMEN IN FRONT

Breaking a 2-2 tie in the early stages, Coach Coley Chambers' Palm Dairy hoopsters held the lead over Senators for three-quarters of the game. They set up a 19-11 advantage at the half-time breather, and were in front 24-20 at the three-quarter mark.

Senators, scheduled to shortly open the city play-downs against the Dominoes, closed the gap in the early minutes of the final quarter. Vic Dale and Ian McKeachie scoring valuable baskets. Joe Kelly put the dairymen out in front 25-24 and at the other end of the court Walker scored from the strip, making the score 25-25.

All the excitement in the ball game was crammed into the dying minutes, and just when the fans figured the tussle would go into overtime, Vic Dale dropped home a long shot for the winning points.

Senators were minus the services of Ollie Goldsmith and Alec McKeachie. Goldsmith was serving a one-game suspension, the penalty meted out to him and Chuck Chapman for their short fistic display last week, while McKeachie sat on the bench all evening.

Webo Webster, star of the Palm Dairy quintette, was not in uniform.

ACES WIN

Better marksmanship and smarter all-round play brought the Eight Aces, undefeated intermediate "A" boys' cagers, through with a 39-21 triumph over Buckle Service Station in the city play-off tussle. Aces, after trailing by six points in the early minutes of play, gradually forged to the front and were enjoying a nine-point advantage at half-time. The score at that period being 21-12 in their favor.

In the second half the eventual winners doubled the score on their opponents, dropping home eighteen points to the service station men's eight.

Aces scored fifteen field baskets and nine out of sixteen foul shots. Buckle's dropped home seven field goals and seven out of nineteen free throws.

Four players, A. Price and Smith, of the Aces, and Travis and Hampton, of the losers, went off on personal fouls. Twenty-eight fouls were called.

SPENCERS TRIUMPH

Scoring sixteen points in each half, Spencers defeated Garrison, 32-21, in the curtain-raiser. Storemen established a 16-6 lead at the halfway mark and were never really pressed.

Referees: Macmurchie and Malcolm.

Senators—Price (2), Walker (5), I. McKeachie (5), Berry (3), Dale (12). Total, 27.

Palm Dairies—Gleas (2), Kelly (4), Brodigan (9), Parfitt (4), Wallis (4), Noakes (2), Wight. Total, 25.

Eight Aces—Acreman (15), R. Price (11), A. Price (1), Clague (9), Webster, Pridham (2), Smith (1). Total, 39.

Buckle Service Station—Travis (7), Elford (5), Edison (8), McGary (1), Lemon, Burton, Hampton. Total, 21.

Spencers—Smith (8), McMillan (2), Rutledge (4), Smart (4), Walls (4), Cann (6), Minnie, Bradley (4). Total, 32.

Garrison—Stuart (2), Reason (2), Wilkinson (7), McCorkell (10), Elliott. Total, 21.

SANTA ANITA RACING

SANTA ANITA, Feb. 8.—Results here today follow:

FIRST RACE—Six furlongs:

Foam (Ward)	$3.60	$2.80	$2.20
Sky Glare (Neves)		3.60	2.40
Santouri (Longden)			2.40

Time, 1:14 2-5. Also ran: Claudian, Sir Ridewan, Simba, Sue.

SECOND RACE—Mile and one-sixteenth:

Haunted House (Quartiebaum)	$20.60	$9.20	$4.80
Cynic Queen (Neves)		3.40	2.60
Allabuna (Robinson)			3.00

Time, 1:49 4-5. Also ran: Hollywood, Zar, Ailhorp Park, Dykeshooter, Tobacco Road, Porto Pal, Immunity, The Cleaver, Portet.

THIRD RACE—Six furlongs:

Prince Bow (Bierman)	$24.60	$10.60	$4.80
Royal Feast (Renick)		6.60	4.00
Your Honor (Couch)			3.20

Time, 1:14 4-5. Also ran: Ready Teddy, Happy Dinah, Herman Jr., Brother Nibs, Spazz, Woodlark, Teahound, Mischief Time.

FOURTH RACE—Six furlongs:

Juhal Junior (Longden)	$8.40	$4.60	$2.80
Lyn Billy (Renick)		5.80	2.80
Our Carolyne (Miller)			2.40

Time, 1:12 3-5. Also ran: Bold Stroke, High Strike, Boss Martin.

FIFTH RACE—Mile and one-quarter:

Sir Windsor (Vanlandingham)	$60.60	$21.20	$10.60
Good Politian (Longden)		6.20	4.80
Sextus (Couch)			5.60

Time, 2:08. Also ran: Skeelshooter, Brilliant Light, Junaco, Mad Prump, Eliminrac, Swift Gal.

SIXTH RACE—Mile and one-sixteenth:

Don Guzman (Adamack)	$11.40	$6.00	$4.00
Lady Roma (James)		4.60	3.40
Jack o' Spades (Robinson)			6.80

Time, 1:48 4-5. Also ran: Flashing Colors, Bonsoir, Breezing Along, Candle Light, Playback, Royal Reich, Showabal, Marpal, Tornillo.

SEVENTH RACE—Mile and one-quarter:

Dark Accent (Neves)	$14.00	$6.60	$4.40
Startling (James)		13.60	7.40
Will Tinker (Polk)			4.40

Time, 2:06 4-5. Also ran: Genial Manners, Ballyhoo, British Tan, Midshipman, Rinsem Down Bill, The Spinaler.

EIGHTH RACE—Mile and one-sixteenth:

Over Yonder (Longden)	$11.20	$7.00	$2.80
Thistle Grace (Griffin)		13.20	5.60
Undulate (Couch)			3.40

Time, 1:46 2-5. Also ran: Calaveras, Gay Jacket, Steelhead, Puddin.

OVERNIGHT ENTRIES

FIRST RACE—Six furlongs:

Bagardy, Hon 118
Kinase 118
Bryoge 118
Miss Laurel 118
Trip Bi 110
Mitimous 118
Tindi Mi 118
Wendane (all) 118
Mary Florence 110
Tooth Sister 113
Torpedo Lass 113
Cynthia Ann 110

SECOND RACE—Mile and one-eighth:

Santa Monica 103
Don Grafton 117
Dissent 104
Shasta Rapids 117
Dorcas Bo 117
Vegerdad 104
Donna Bonita 106
Bon Admiral 117
Inaugaration 117
Bon Jade 103
Sky Breeze 109
Enoch Borland 107

THIRD RACE—Six furlongs:

Toria 113
Hermosine 118
Russian Bank 118
In the Shade of Old Girl 113
Big Thirteen 118
Ameroxa 118
Bestkar 118
Holocaust 118
Prudence 110
Sadie X 110
Kate Greene 118

FOURTH RACE—One mile:

Wassail 114
Below Zero 109
Dunliff Lady 109
Manrico 118
Mottled 114
Pep Talk 109
Easter Parade 114
Sun Portland 114
Do It 107
Broadsink 113
Caritre 107
Housekeeper 107

FIFTH RACE—Seven furlongs:

Urse Mr 109
Bluufus 109
Jawbreaker 108
Leightonwood 106
Slapped 109
Cardarrone 108
Usilno 108
Rock X 116
Flying Heir 106
Ethelmont 109
Born Happy 112
Gold Trophy 116

SIXTH RACE—Six furlongs:

Hardy Jim 114
(A) Hysterical 114
Count Ecrem 117
Prince Baxon 108
Alex the Great 114
(A) Gulley Slave 103
Naseberry 114
Roman Hero 114
One Shun 117

SEVENTH RACE—Mile and one-sixteenth:

Chasar 109
Amor Brujo 110
Dab Me 103
Grey Count 111
Wins and Wins 114
Star Shadow 108
Count Pan 106

EIGHTH RACE—Mile and one-quarter:

Turkish Brand 109
Recuatha 112
Costep 112
Silver Sarah 107
Zor 114
Yarn Box 112
Kadichar 114
Sun X 109
Old Jake 114
Auman 114

First post, 1:30 p.m.

Sets League Record

PITTSBURGH, Feb. 8 (AP).—The lowly Pittsburgh Hornets, who have barely a chance of squeezing into the International-American Hockey League play-off series, set a new league record tonight by swamping the Eagles of New Haven, 10-0.

Bill Beveridge, Eagles' goalie, played a spectacular game, despite the high score. He made thirty-seven stops.

Amelia—I'll never speak to Bill again. He told another girl I was easy to kiss, and I told him he would have to prove it or apologize.

Archie—Well, what are you mad about?

Amelia—He apologized.

TO MEET VICTORIA UNITED IN CRUCIAL TEST FEBRUARY 18

Powerful Vancouver Eleven Booked for League Engagement at Athletic Park Week Saturday—Two Important McGavin Cup Games This Week—Wests Will Face City

Vancouver Radials, rated by many as the best-balanced football eleven on the Mainland, not even exempting North Shore United, Canadian titleholders, will be here on the afternoon of February 18 for an inter-city match against Victoria United, Secretary Axel Kinnear announced yesterday. It was first thought that Vancouver United, one of the weakest teams in the league, would be United's next opposition, but official word was received from the British Columbia Football Commission regarding the next tussle at the Royal Athletic Park.

Victorians will be seeing the Radials for the first time this season and are expected to turn out by the hundreds to get a glance at this smooth-functioning Mainland aggregation. Last Saturday in the Mainland League, the Radials, with the odds as high as 5 to 1 against them, defeated the strong St. Saviours club by a 4-1 score. The week previous the Saints went out and downed North Shore, the champions, in the final of the Mainland Cup by two clear goals after overtime. That little synopsis makes the Radials a mighty powerful team.

CUP-TIE GAMES

On Saturday there will be two cup-tie matches played in the semi-finals of the McGavin Trophy series, with the proceeds going to bolster the injured players' fund. It was announced that all complimentary passes had been canceled for these games. Holders of these tickets are asked to pay particular notice of this announcement so as to avoid trouble at the Athletic Park gate.

At the local enclosure the feature match will be held. Victoria West, undefeated in league play so far this season, will stack up against the reorganized Victoria City squad in what should turn out to be one of the best exhibitions this year. The City will march out a couple of new players, and, with Rowe, Leggett, Essler, Williams and Cliff Robbins on the line-up, will give the fast-travelling greenshirts all they want for the scheduled ninety minutes. In the event of a tie at the end of regulation time, a half-hour of overtime will be played. The kick-off is set for 2:30, with Tom Robb handling the whistle.

NAVY TO PLAY

Out at Heywood Avenue ground the other cup-tie fixture will be run off, with Saanich Thistles meeting the Navy, of the Wednesday League, at the same hour, with Dave Swan in charge. This also should be an interesting battle, with the mid-week team probably entering the tussle favorites to reach the final round of the series.

WIN REPLAYS IN SCOTLAND

Buckie Thistle and Clyde Qualify for Third Round Of Series

LONDON, Feb. 8 (CP).—Buckie Thistle and Clyde qualified for the third round of the Scottish Football Cup today. Buckie, little-known Banffshire team, defeated Blairgowrie, another minor league club, 4-1, in a replayed second round match, and Clyde triumphed, 1-0, over Dundee.

In a First Division English League match, Aston Villa improved its position with a 4-2 victory over Brentford on the latter's ground at Griffin Park.

Results follow:

SCOTTISH CUP

Second Round Replays

Buckie Thistle 4, Blairgowrie 1.
Clyde 1, Dundee 0.

ENGLISH LEAGUE

First Division

Brentford 2, Aston Villa 4.

Second Division

Notts Forest 0, Southampton 2.

Third Division—Southern Section

Brighton and Hove Albion 3, Southend United 0.

BELFAST CITY CUP

Belfast Celtic 2, Distillery 3.

ENGLISH RUGBY

LONDON, Feb. 8 (CP).—Postponed first round English Rugby League Cup games played today resulted as follows:

Bradford Northern 35, Seaton 7.
Broughton Rangers 5, Wakefield Trinity 5.
Liverpool Stanley 2, St. Helens Recs 2.

CANZONERI WINS

LOS ANGELES, Feb. 8 (AP).—Tony Canzoneri, 140, New York, last night outpointed Bobby Paco, 147 1-2, Los Angeles, in a ten-round bout here before 7,000 at the Olympic Auditorium.

N.H.L. LEADERS

By The Canadian Press

Standing—Boston, won 24, lost 7, tied 2, points 50.

Points — Gottselig, Chicago, 13 goals, 17 assists, 30 points.

Goals — Hextall and Shibicky, Rangers, 14.

Assists—Schriner, Americans, 20.

Penalties — Horner, Toronto, 65 minutes.

Shutouts—Brimsek, Boston, 9.

House of David Cagers Set Back Vancouver Team

NANAIMO, Feb. 8.—Tookes basketball team of Vancouver lost to the House of David five here tonight by four points, 47-43, but put on a scoring bee in the dying minutes of the game that had the spectators on edge and the bearded men hustling to keep their lead.

Tookes, at the end of the first eight minutes, led, 6-5, but the professionals took the quarter, 15-10; the half, 31-24, the third, 39-31, and the last, after nice display of ball handling, by 47-43.

Johnson, with 19, was high scorer for the House of David, and Kennington was high with 13 for Tooks.

The tourists have won at Alberni, Duncan and Nanaimo; play Courtenay Thursday, Victoria on Friday and Saturday, and Chemainus on Sunday.

In a preliminary game Nanaimo Intermediate "B" boys won from Duncan, 22-10.

BELIEVE IT OR NOT . . . . . By Ripley

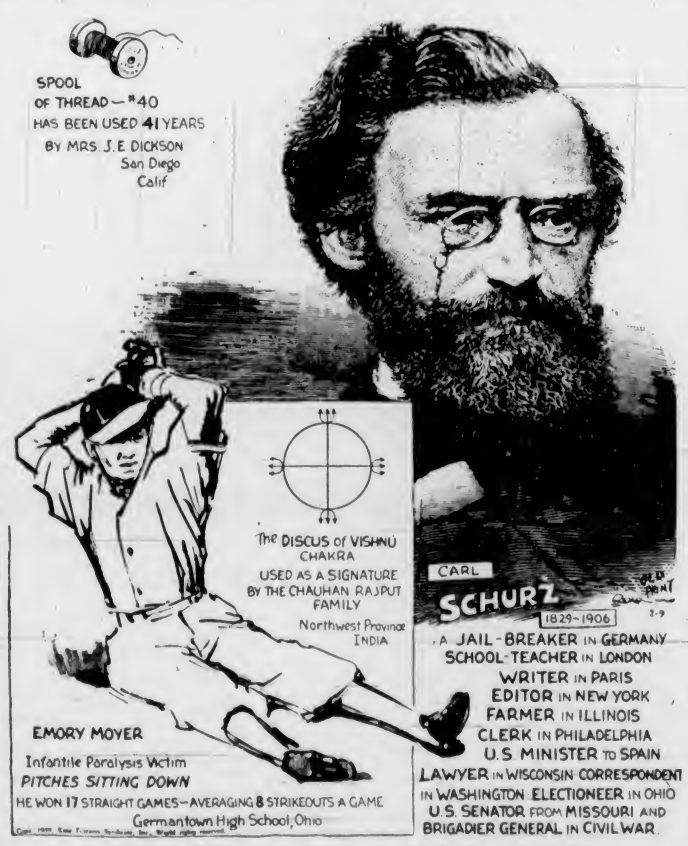

EXPLANATION FOR TUESDAY'S RIPLEY CARTOON

The Tree of Tragedy—It was during the great peasant rebellion in Austria in 1625. Count Herbersdorf, leader of the army sent to suppress the rebellion, invited thirty-eight rebel representatives to a field beneath this tree to negotiate peace. As soon as the peasant leaders showed up, trusting to the counts word, the latter had them seized and sentenced them to death. At the intercession of some of his colleagues, the count forgave half their lives. He ordered the thirty-eight representatives to separate into nineteen groups of two each two to throw dice for their lives. The winning nineteen then were compelled to hang the losers to this Linden tree. This witness of bloody double-crossing has since hovered between life and death. It cannot live, neither can it die; it stands and reminds the world of the terrible crime perpetrated on and beneath it, near Pfaffing, Upper Austria.

St. Neot—St. Neot, Saxon anachoret, abbot and confessor (died 877) after whom the town of St. Neot, England, was named, was only fifteen inches tall. The small stature of the saint gave rise to many curious tales out of the saint's life. He was so small that he could not celebrate Mass without the use of a ladder. Legend also holds that as he was unable to reach the lock of the church the keyhole would descend to Saint Neot's size to enable him to open the church every morning.

Please address all queries to Cartoonist Ripley, c/o King Features, New York City, N.Y.

Ambers Scores Fight Win

Despite this bit of fourth-round action in the recent fight between Lou Ambers (left) and Mexican Joe Silva, of Los Angeles, at Philadelphia, Ambers emerged with the ten-round decision. The former world champion of the 135-pound class is shown receiving a right in the mid-section from Silva.

GOTTSELIG IS STILL IN LEAD

Chicago Forward Gets Point Against Americans to Stay on Top

By The Canadian Press

Johnny Gottselig, of Chicago kept out in front Tuesday night among National Hockey League scoring leaders by notching a goal as the Black Hawks tied New York Americans, 2-2. Gottselig needed the goal to remain one point ahead of Sweeny Schriner and Tommy Anderson, of Americans, tied for second place in the Big Seven. Syl Apps, of Toronto, only other scoring leader in action, was held pointless as Boston defeated Leafs, 2-0.

	G	A	Pts.
Gottselig, Chicago	13	17	30
Anderson, Americans	10	19	29
Schriner, Americans	9	20	29
Apps, Toronto	12	16	28
Barry, Detroit	9	18	27
Hextall, Rangers	14	12	26
Blake, Canadiens	11	15	26

LIONS DEFEATED BY SEATTLE, 9-3

SEATTLE, Feb. 8 (AP).—Seattle's Seahawks blasted Vancouver hopes to climb out of the Pacific Coast Hockey League cellar here tonight when they trounced the Lions, 9-3. Seahawks were held to a 2-1 lead at the end of the first period, but Lions faded after that and Seattle ran in three goals in the middle session and added four in the last period.

Summary

First Period—1, Vancouver, Rimstad (Palm), 5:47; 2, Seattle, Cox (Blyth), 9:07; 3, Seattle, Cox (Jerwa), 18:09.

Second Period—4, Seattle, Daley (Tabor, Downie), 4:20; 5, Seattle, Houbregs (Cox), 8:50; 6, Seattle, Doraty (Egan, Blyth), 15:47. Penalties, Egan, Lord.

Third Period—7, Seattle, Egan, 10:24; 8, Seattle, Cox (Doraty), 12:05; 9, Seattle, Cox (Doraty), 12:54; 10, Seattle, Houbregs (Downie), 13:15; 11, Vancouver, O'Neill (Palm), 14:20; 12, Vancouver, Rimstad (Palm), 15:20. Penalty, Daley.

SETS NEW MARK IN HOCKEY LOOP

MINNEAPOLIS, Feb. 8 (AP).—Minneapolis Millers established a new scoring record in the American Hockey Association for a single season tonight when they defeated Kansas City Greyhounds, 10-7.

Millers, guided by their forty-one-year-old playing manager, Cliff Ching Johnson, veteran of a dozen National Hockey League seasons, brought their total of goals to 157 to surpass the record of 153 set by St. Paul in 1935-36.

And Millers' leading scorer, Oscar Hanson, broke his own individual record of 62 points for a season established when playing with St. Louis Flyers in 1936-37 by scoring three goals tonight to bring his total to 65 points.

PLAZA STARTS TODAY

BEHIND BARS AT 16!

Following in his 'old man's' footsteps!

He must be guilty—his father is a racketeer, they shouted! But you can't count out this American boy without a fight—even if he has to stand up against the world!

Your "Boy of the Streets" star... in a picture that achieves film greatness!

Jackie COOPER
IN
"GANGSTER'S BOY"
WITH
ROBERT WARWICK · LUCY GILMAN · LOUISE LORIMER

PLUS — CARTOON — "GOING PLACES"

PLUS

PRICES
12 to 1 — 10c
1 to 5 — 15c
5 On — 25c

COMING MONDAY
"THE YOUNG IN HEART"

LAST TIMES TODAY!
VICTOR McLAGLEN • CHESTER MORRIS
IN
"PACIFIC LINER" With WENDY BARRIE
ALSO! "PERSONAL SECRETARY" With WILLIAM GARGAN

Tomorrow! SHOWING FOR 3 DAYS ONLY

• THEY TAKE THE CHANCE THEY CAN LOSE ONLY ONCE! THEY SEEK LOVE WITH THEIR OWN KIND, THE MEN WHO RACE THE SKIES! . . . THESE COURAGEOUS WOMEN WHO FLY!

ALICE FAY • CONSTANCE BENNETT • NANCY KELLY
IN
"TAIL SPIN"
With
Joan Davis • Charles Farrell

20¢ Daily 12-1 • Phone E 0914

ALSO!
A REAL SLEUTH SHOWS YOU HOW IT'S DONE! LAUGHS AND FUN FOR ALL!
'NANCY DREW, DETECTIVE'
With BONITA GRANVILLE
JOHN LITEL

DOMINION FREE PARKING! 925 Yates St.

HELD OVER! SHOWING TODAY AND FRIDAY ONLY

• The Greatest Character Actor of the World Bringing You His Finest Portrayal in Somerset Maugham's Powerful Story!

CHARLES LAUGHTON
AT 12:47, 2:50, 5:00, 7:20, 9:31, IN
"The Beachcomber"
WITH
ELSA LANCHESTER
—ALSO HELD OVER—
New March of Time
'The Refugee'
First actual screen story of the problem that is shocking the civilized world!

STARTS SATURDAY!
JAMES CAGNEY • PAT O'BRIEN
IN
"ANGELS WITH DIRTY FACES"
SPORTS • NEWS

CAPITOL
Free Parking! 925 Yates St.

Based on The Saturday Evening Post Serial, "THE GAY BANDITTI"

NEXT WEEK PLAZA

ATLAS

DIDN'T MATTER

"What are you children playing?" asked mother.

"We're playing at church," replied Jackie.

"How nice!" said mother. "But worshippers shouldn't whisper in church."

"We know that, mother," said Jackie, "but we're in the choir."

SPENCERS WIN PENDRAY CUP SOCCER MATCH

Defeat City, 4-1, to Take Over First Berth in Football Series

PENDRAY CUP SERIES

	W.	L.	D.	Goals F.	Goals A.	Pt.
Spencers	3	1	0	9	5	6
Hudson's Bay	2	1	0	8	3	4
Navy	1	1	0	3	3	2
Victoria City	0	3	0	2	11	0

Yesterday's score:
Spencers 4, Victoria City 1.

Two goals by Allan Raeside, fleet-footed outside left, and one each by Ponsford and Kirby Gent, yesterday gave Spencers a 4-1 victory over Victoria City in a Pendray Cup soccer match played at Royal Athletic Park. City scored their lone marker in the dying stages of the match, Len Fieldhouse tapping the ball into the net following a cross from the left wing.

Hudson's Bay-Navy fixture scheduled for Beacon Hill, was called off yesterday morning by league officials. With the Bays idle, Spencers moved into undisputed occupation of the premier position in the race for the Pendray Cup.

City played the first half with ten men, and made the afternoon chores interesting for the storemen. They had an equal share of the play but failed to capitalize on their scoring opportunities. In the final stanza the losers added another player.

Spencers had the edge in the last half. They added quick goals when Glen Robbins, in a futile effort to bolster the City attack, moved up to the front rank. He soon returned to his regular defence berth, and for the remainder of the game Spencers were unable to improve their margin.

OPENS SCORING

Kirby Gent's shot, which bounced off Glen Robbins, gave the storemen their first tally at the twenty-one-minute mark. At the other end of the field City had hard luck in not equalizing when Wally Graves' drive hit the upright with Stewartson eighteen feet out of his goal. Harry Barber met the rebound and missed the empty citadel by feet. Two minutes before the breather, Allan Raeside made it 2-0 when he scored from McMillan's cross.

Making his first start for Spencers, Ponsford, former Nanaimo player, boosted the lead to 3-0 when he fired home a knee-high shot from close range. Allan Raeside wound up the storemen's scoring a few minutes later when he raced down the left wing and moved in close to the goal. His shot gave Sadler no chance.

City attacked at intervals and looked incapable of scoring. Even a penalty failed to help them. However, towards the end of the match, Len Fieldhouse prevented a shutout when he flipped the ball into the net after a cross from Barber in the left lane. The final whistle sounded with the score unchanged.

Shrimpton refereed, and the teams were:

Spencers — Stewartson, D. Gent, Cann, Richards, L. Bradley, K. Gent, McMillan, McBride, Ponsford, Collins and Raeside.

Victoria City — C. Sadler, Fieldhouse, Robbins, Ball, W. Sadler, Bourne, Munroe, Graves, Christenson, Cain and Barber.

COLUMBIA
TODAY, FRIDAY and SATURDAY
FIRST VICTORIA SHOWING
THRILLS — SURPRISES — LAUGHS

2nd FEATURE

SERIAL (EXCEPT SATURDAY NIGHT)

10c 15c

FRED MacMURRAY • RAY MILLAND
FROM THE ADVENTUROUS DAYS OF THE WRIGHT BROTHERS TO THE AMAZING AIRCRAFT OF THE FUTURE
"MEN WITH WINGS"
ALSO
STARLETS PARADE
HAVE YOU GOT ANY CASTLES AND CROSSROADS OF THE ORIENT?
Evening Show Continuous From 6:30 **OAK BAY** Saturday Matinee 2 P.M. Not-Continuous

Easy Victories In Table Tennis

Two one-sided victories were registered in the second division of the City Table Tennis League last night at the Crystal Garden. Murphy Electrons trimmed Melrose by a 14-2 score, and Sylvester U Drive treated the Royal Arcanum to a similar setback. Blue Streaks scored the closest win of the evening by defeating Victoria Baggage, 10-6.

Results follow:

Blue Streaks—Miss M. Mackay 2, Miss G. Mackay 3, Mrs. Greenwood 3, Mrs. Hocking 2.

Victoria Baggage—Wood 4, Stewart 0, Bell 1, Skillings 1.

Melrose—Ross 1, Haut 1, Hawkes 0, Kershaw 0.

Murphy Electrons—W. Robinson 3, D. Robinson 4, Peebles 3, Jordan 4.

Sylvester U Drive—Corcoran 4, Kay 4, Erickson 3, Ricketts 3.

Royal Arcanum—Noon 1, Crombie 0, O'Donnell 1, Jones 0.

FAIR GROUNDS RACING

FAIR GROUNDS, Feb. 8.—Results here today follow:

FIRST RACE—Mile and one-eighth:
Lucre Lude (Oros) $9.40 $4.40 $3.40
Penrill (J. Richard) 5.80 3.60
Cottingham (Conley) 3.60
Time, 1:55. Also ran: Pandan, Royal Flight, Kapena, Rams Head, Imperial Nick.

SECOND RACE—Six furlongs:
*Gold Step (Oros) $19.60 $16.00 16.20
*Clasp (Bowen) 10.00 7.20 4.00
Old Dominion (Conley) 2.90
*Dead heat for winner. Time, 1:14 4-5. Also ran: Nameoki, Polante Seth, Tiger John, Moonz Mission, Helmor, High Polish, Dashalong, Frostbite.

THIRD RACE—Six furlongs:
Marcabala (Johnson) $12.40 16.60 14.80
Euclicle (Keiper) 6.00 4.00
Me O My (J. Richard) 4.40
Time, 1:14 3-5. Also ran: Justification, Sweeping Vine, Little Marcelle, Kings Highway, Miss Glace, Heidi, Redgo, The Nile, Dan Skilling.

FOURTH RACE—Two furlongs:
John Oldham (Carter) $44.40 $15.00 16.80
La Chiquita (Chestnut) 5.40 3.80
Lolly Bane (King) 5.40
Time, 23 3-5. Also ran: Southern Dawn, Witchhin, Ramoose, Rose Garden, My Red, Belle James, Blond Queen, Don Rafel, Daisy Seen.

FIFTH RACE—Six furlongs:
Determined (Marrero) 14.00 13.00 12.60
Golden Silence (Morris) 4.20 3.20
Royal Broom (Johnson) 4.40
Time, 1:14. Also ran: Katherine G., Zatso, Lynrate, Zowie, Magnolia Cash.

SIXTH RACE—Mile and one-sixteenth:
Dead Calm (Omalley) 13.80 13.40 12.60
Fire Advance (Bowen) 3.40 2.60
Kharfair (Dye) 4.60
Time, 1:47 4-5. Also ran: One Night, Lieber, Morris Grimer, All Lady.

SEVENTH RACE—Mile and seventy yards:
Little Mistake (Conroy) $22.80 16.80 14.80
Dark Mist (Oros) 4.00 2.80
Paycheck (Bowen) 3.20
Time, 1:47. Also ran: Baildown, Fair Mole, Joysweep, Pumice Stone, Books Pride, Excitation, Fob, National Air, Mr Quick.

OVERNIGHT ENTRIES

FIRST RACE—Mile and seventy yards:
Doug Brashear 102
Crout Au Pot 108
Cetalona 113
Stepinanna 108
Celtic Legend 107
Dedication 111
Straight Thru 108
Abbots Hour 111

SECOND RACE—Six furlongs:
Our Queen 109
Princess Verle 112
Hot Or Cold 109
Mollie V 103
Evelo 108
Grand Villa 104
General R. 108
Oil Boom 105
Viernes Santo 112
Brilliant One 108
Betha Baby 109
Monopolize 105
Royal Nation 105
Upo 105
Carnival Time 117
Malinda B 112
Miss Reveille 100
Miss Taos 109

THIRD RACE—Six furlongs:
Quick 111
Forceful 111
Spartan Lady 111
Love Lost 114
Dick Greenlock 114
Copper Kitty 104
Off Duty 106
Houstonian 106
Mary Senate 114
Jolly Fave 106
Huru 116
Ann Star 109
Margie Lou 111
Miss Mish 109
Arthur Coventry 111
Kleen Flight 116
High Fire 109
Mario 116

FOURTH RACE—Mile and seventy yards:
Quick Quirk 107
Doctor Dee 102
Linter 107
Lassie Pixie 103
Sherre M 111
War Trade 109
Please Doctor 102
At Home 108
Willow Plume 107
Now And Then 107

FIFTH RACE—Mile and one-sixteenth:
Lena J 106
Upo 111
War Jest 105
Catchal 107
Gone Me 107
Bound 111
Mission 111
Night Gull 106
Persuader 106
Bobbins 110
Scarle O 105
Transo Lady 106
Out Of Fire 114

SIXTH RACE—Six furlongs:
Fire 116
Campaign 107
Yule Star 105
Sandy 116
Good Omen 106
Watch I 106
Positive Aces 104

SEVENTH RACE—Mile and one-sixteenth:
Jim Cassell 108
Red Dreams 110
Bar Minner 106
Abstrombir 106
My Dear 113
Miss Ambition 105
Insistent 106
Garden Message 110
Inscolt 111
Crack Bee 106
Miss Ivory 101
Gold Coin 108
Miss Apprehend 103
Merry Frolic 109
Skipness 106
Joists Flight 110
Mad Rain 99
Margaret Nash 105

At the Theatres

PLAZA TO SHOW 'GANGSTER'S BOY'

Jackie Cooper Has Starring Role in Dramatic Screen Fare Opening Today

Modern high school youth, its ambitions and problems, is capably depicted in "Gangster's Boy," starring Jackie Cooper, which will open today at the Plaza Theatre.

The timely production is the story of an average boy, Larry Kelly, who is the school's leading athlete and student. Ambitious, his chief objective is West Point. However, all of his illusions are shattered when he discovers that his father, who arrives in the small town to live with him and his mother, is a retired gangster.

The parents of Larry's chums turn on him and forbid their children to have anything to do with the gangster's son. But in a series of thrilling and human events, the folks of the town learn their mistake.

"MEN WITH WINGS" IS AT OAK BAY TONIGHT

Guards at the Paramount studios in Hollywood had to worry about a shed containing "props" worth nearly a half-million dollars during the filming of "Men With Wings." The "props" consisted of several super-airliners lent by United Airlines for sequences of the technicolor aviation epic, which will open tonight at the Oak Bay Theatre.

The airliners are only one of many types of planes shown in "Men With Wings," which traces the history of flight from the Wright Brothers to Howard Hughes. Others include the first "pushers," the biplanes of the World War period, the first seaplanes, a "sister ship" of Charles A. Lindbergh's "Spirit of St. Louis," and an imaginary "plane of the future.

THREE MESQUITEER FILM AT COLUMBIA

Members of the cast and crew of "Riders of the Black Hills," latest Republic Three Mesquiteer picture, which will open today at the Columbia Theatre, had a liberal education in the art of magic during production of the film.

Max Terhune, comedy lead of the picture, is himself one of the foremost exponents of sleight-of-hand. However, not content to baffle other members of the cast with his own tricks, Max had Harry Blackstone, world-famous magician, visit him on the set.

Before Blackstone and Terhune had finished an impromptu act given during one of the lunch hours every one on the set was agog. Rabbits popped out of cameras, tripods disappeared into thin air, ten-gallon hats produced everything from eggs to motion picture film.

AMUSEMENTS

On the Screen

Atlas—"Dawn Patrol," starring Errol Flynn.

Capitol—Charles Laughton as "The Beachcomber."

Columbia—"Riders of the Black Hills," starring Ray Corrigan.

Dominion—Victor McLaglen in "Pacific Liner."

Oak Bay—"Men With Wings," starring Fred MacMurray.

Plaza—"Gangster's Boy," featuring Jackie Cooper.

ATLAS THEATRE "The Dawn Patrol," Warner Bros.' thrilling drama of aviation, now at the Atlas Theatre, is an exciting story of warfare in the sky, with spectacular scenes of aerial combat. Errol Flynn, Basil Rathbone, David Niven and Donald Crisp head the cast as dare-devil aces of the Royal Flying Corps.

CAPITOL THEATRE Laughton's role in "The Beachcomber," current attraction at the Capitol Theatre, is that of Ginger Ted, central character in the W. Somerset Maugham story, "Vessel of Wrath," on which the new drama is based.

DOMINION THEATRE A terrific clash of wills between a belligerent chief engineer on a vessel and a determined ship's physician, motivates the exciting plot of RKO-Radio's "Pacific Liner," which serves as a starring vehicle for Victor McLaglen and Chester Morris. The picture will close tonight at the Dominion Theatre.

COMEDY-ROMANCE IS COMING ON MONDAY

Paulette Goddard's inch-long finger nails were sacrificed on the altar of art before she began work in "The Young in Heart," David O. Selznick's comedy romance in which she stars with Janet Gaynor and Douglas Fairbanks, Jr.

Because she plays a secretary in the film, her nails had to be trimmed down to working, fingertip length. Director Richard Wallace pointed out to Paulette that she couldn't possibly come within touching distance of a typewriter key, so Juliette Marglen, nail-tender to the stars, was called to the set to supervise the operation.

"The Young in Heart" is released through United Artists and will open at the Plaza Theatre next Monday.

Is Ready for the Kill

A badly dazed Ambrose Logan, of New Haven, hauls himself to his feet as Referee Johnny Marty counts nine. In a neutral corner is Pedro Montanez, of Puerto Rico, who closed in and put the finishing touches by again sending Logan to the canvas in the fifth round of their New York melee, to win by a knockout.

DRAW BYES IN SCOTTISH CUP

Hibernians and Queen of South Will Pass Up the Third Round

GLASGOW, Feb. 8 (CP)—Hibernians and Queen of the South drew byes when the draw for the third round of the Scottish Football Cup was made today. Of the twelve clubs in the contests to be played February 18, nine represent the major league, two are members of the Second Division and Buckie Thistle sole survivor of the minor leagues.

Buckie qualified for the third round by defeating Blairgowrie 4-1 today, while Clyde edged out a 1-0 decision over Dundee. Clyde opposes Rangers at Ibrox Park in the next round and Buckie has a home game against Third Lanark. One of the touchest matches of the round brings Hearts and Celtic together in the Scottish capital.

THE DRAW

The third-round draw follows:

Buckie Thistle vs. Third Lanark.
Rangers vs. Clyde.
Dunfermline vs. Alloa.
Motherwell vs. St. Mirren.
Hearts vs. Celtic.
Falkirk vs. Aberdeen.
Byes: Hibernians and Queen of the South.

SQUASH MATCH IS WON BY VISITORS

Victoria Players Defeated, 6-2, by Seattle College Club—Will Travel to Vancouver

Visiting squash players from the Seattle College Club defeated the Sussex Squash Club, 6-2, in a friendly match played here recently.

Ted Clarke, Seattle city champion, was taken to three sets by Terry Peers and Bob Van Horne, local players.

Scores, with the Seattle players first mentioned, follow:

T. Clarke defeated T. Peers, 12-15, 15-3, 15-2.

T. Clarke defeated R. Van Horne, 18-15, 10-15, 15-12.

T. Todd defeated F. Pease, 15-10, 15-8.

T. Todd defeated G. Verley, 18-15, 15-8.

F. Alison defeated G. Culbertson, 15-5, 17-14.

F. Alison defeated R. Doull, 15-7, 15-6.

J. Weber lost to P. Bradford, 15-3, 9-15, 13-15.

J. Weber lost to E. McCallum, 15-6, 17-18, 16-18.

The Sussex Club will journey to the Mainland to play the Pacific Athletic Club on Saturday, and the Jericho Club on Sunday.

QUEENSLAND TRIUMPHS

BRISBANE, Australia, Feb. 8 (CP)—Showing unexpected all-round strength, Queensland whipped Victoria by an innings and eleven runs in a Sheffield Shield cricket match concluded today. The home team scored 575 runs for seven wickets, declared, against Victoria's 348 and 216.

W. A. Brown, veteran first-wicket batsman, hit up 215 runs for the Queenslanders, and W. Tallon captured five wickets for 77 runs in Victoria's second innings.

BUCKAROOS BEAT SPOKANE ICEMEN

SPOKANE, Feb. 8 (AP)—The Portland Buckaroos battled their way to a 5-4 victory over the Spokane Clippers in a rough, overtime period Pacific Coast Hockey League game here tonight. Spokane tossed the game away in the final moments on penalties.

SUMMARY

First period—No score. Penalties, None.

Second period—1, Portland, Martin (Sutherland), 10:16; 2, Portland, Gilmour (Martin), 15:31; 3, Spokane, McAdam (Kenny, Moffatt), 17:49. Penalty: Gilhooly.

Third period—4, Spokane, King (Lennon, Moffatt), 1:29; 5, Spokane, Lennon (King, Ripley), 8:51; 6, Portland, Gilmour (Webster), 16:19. Penalties: Kenny, Conn, Scharfe.

Overtime—7, Spokane, Lennon (King, Moffatt), 2:38; 8, Portland, Sutherland (Conn), 6:45; 9, Portland, Onelette (Holmes), 9:43. Penalties: Frew, Kenny, Gilmour.

VARSITY DEFEATED

VANCOUVER, Feb. 8 (CP)—Varsity saw its chances of a play-off berth on the Inter-City Basketball League shattered tonight when it lost a 42-41 decision to Stacys in the closing seconds of a hectic game.

Buss Haugh sank a penalty shot a moment before the final whistle to give Stacys the win. Two minutes previously, Varsity was leading, 41-37, when Ken Lawn broke away to score two baskets and tie the game.

Sparked by Straight, the students made a gallant third-period bid to overcome Stacys' advantage of 21-18 at half-time and were leading, 33-26, as the game went into the final quarter. Straight scored fourteen points, high man for the night.

Stacys had been eliminated from play-off competition previously.

CLAIMS CAGE RECORD

CALGARY, Feb. 8 (CP)—Calgary basketball officials today claimed a world's basketball record for Elsie MacFarlane, of the Calgary Buffalo senior club, for scoring in 154 consecutive games.

They believe Miss MacFarlane's record exceeds the Canadian record by forty games and the United States mark for girl hoopers by nearly ninety games.

Miss Noel MacDonald, of Edmonton, star of the famous Edmonton Grads, has played 115 games in which her opponents failed to prevent her from scoring.

Dave Friedman, of a St. Louis girls quintette, counted in sixty-eight consecutive games, the local hoop officials said.

KENT'S
EASY WASHERS $76.50

Pay $5.00 Cash
KENT'S, LTD.
641 YATES STREET

MEN NEEDED IN THE Aircraft INDUSTRY

The Canadian Aircraft Industry will need hundreds of trained men in 1939. With belief in Canada's industrial future in aircraft production, with courage to fit yourself for an important job . . . you can ride to success with Canada's newest and most important industry.

START TRAINING NOW!

Start today in our great shops or in your home with later shop training. Write or call today for full particulars. You can succeed with Canada's industrial success.

Aero INDUSTRIES TECHNICAL INSTITUTE
1101½ Dominion Bank Building
Vancouver, B.C.

BOXING
ARMY AND NAVY CLUB
WHARF STREET
Saturday Next
8 P.M.
50¢ and 75¢

CHESS TOURNEY

Results of matches and the standings in the city chess championship, now in progress in the association's headquarters on Langley Street, follow:

SECTION "A"

N. R. Stewart 1, J. Jeanerette 0.
K. S. Patrick 0, E. L. McMicking 1.
E. A. Robinson 0, L. Partington 1.

SECTION "B"

F. Strathott 1, G. Jones 0.
J. B. Morgan 0, A. G. Moody 1.

Standings of first four in each section follow:

SECTION "A"

	P.	W.	L.	D.	Pts.
Partington	10	7	0	3	8½
Robinson	12	7	3	2	8
Stewart	12	6	4	2	7
McMicking	12	5	5	2	6

SECTION "B"

	P.	W.	L.	D.	Pts.
Moody	14	10	1	3	11½
Stratholt	14	9	1	4	11
Morgan	14	5	5	4	7
Knight	13	5	5	3	6½

Friday's games follow: Patrick vs. Partington; Turner vs. Knight.

W. & J. WILSON
Established 1862
Jaeger Woollens — Burberry Coats
Men's and Boys' Clothes
1212 GOVERNMENT STREET PHONE G 8013

DIRECT from SCOTLAND

MACDONALD GREENLEES LIMITED, SCOTLAND 778

This advertisement is not published or displayed by the Liquor Control Board or by the Government of British Columbia.

FINANCE - COMMERCE - MARKETS

Market Labors To Its Recovery On Wall Street

NEW YORK, Feb. 8 (AP).—Leading steel and motor shares enjoyed most of the buying favor in the stock market today, as the list resumed its laborious recovery from the January decline.

General Motors rose 1 1-2 to 48 1-4 in what brokers said was mainly a belated response to the declaration of a 75-cent quarterly dividend on the stock earlier in the week and the preliminary 1938 earnings figures, revealing a sharp upturn in profits in the final three months of the year.

At the same time, traders seemed inclined to buy the motors and steels in belief these key industries soon would feel a seasonal business lift. Chrysler closed at 76 3-8, up 2 1-8, Bethlehem Steel 69, also up 2 1-8, and US. Steel at 60 1-4, up 1 5-8.

Most of the activity came while prices were on the upgrade, and the absence of worthwhile offerings in the market's easier moments encouraged many traders to re-enter the buying lists in the final hour. A late spurt expanded dealings to 611,730 shares compared with 570,040 in the previous session after trading most of the session had set about the slowest pace seen this year. The Associated Press composite price of sixty stocks closed .5 of a point higher at 50.6.

The bond market tilted upward Wednesday in a resumption of the early-year recovery, and trading favorites turned gains of fractions to 1 or more.

Many utility issues tended higher. United States Governments were 3-32 of a point higher to 3-32 lower.

Among foreign issues, gains of between 1 and 2 were registered by German 6's of '49 at 23 3-8, Japanese 6 1-2's at 83, while Italian 7's of '41 eased 1 3-4 at 66 1-4.

Transactions totaled $5,525,000 face value against $5,144,450 Tuesday.

DOW JONES AVERAGES

Closed today as follows:
Thirty industrials, 145.43; up 1.33.
Twenty rails, 30.36; up 0.42.
Fifteen utilities, 25.29; up 0.37.
Forty bonds, 90.37; off 0.02.
Total sales, 610,000.

(H. A. Humber, Ltd.)
(All Fractions in Eighths)

	High	Low	Close
Air Reduction	59 4	58 4	59 4
Allied Chemicals	174	173	174
Allis Chalmers	42 4	42 2	42 2
Allied Stores	9 3	9 2	9 3
American Can	94 4		94 4
American Pot Power	3 1		3 1
American L. & Z.	6 5		6 5
American Locomotive	25	24 3	25
American P. & L.	6 5	6 3	6 5
American Radiator	15 7	15 4	15 7
American Rolling Mills	18 3	18 1	18 3
American Smelter	45	44 4	45
American Tel & Tel.	157 4	157	157 4
American Tobacco	88 4	88	88 4
American Waterworks	13 5	13 1	13 3
Anaconda Copper	29 3	28 7	29 3
Atchison Railway	35	34 5	35 4
Atlantic Refining	22 7	22 2	22 7
B. & O. Railway	6 2		6 2
Baldwin Locomotive	14	13 6	14
Bendix Aviation	26 4	25 6	26 3
Beth. Steel	69	67 6	69
Borden	20 1	28 1	29
Boro Warner	18 4		18 4
Briggs	27 4	26 7	27 4
Canada Dry	25	24 7	25
C.P.R.	18 1	18	18 1
Caterpillar Trac	5 2		5 2
Cerro de Pasco	44 4	44	44 4
C. & O. Railway	42 4	42 2	42 4
Chrysler	35 8	34 2	35 2
Columbia Gas	78 3	74 6	78 1
Commercial Credit	8 4	8 2	8 2
Commercial Solvents	53	52 2	52 5
Commonwealth & So.	12 2	11 4	12 2
Congoleum	2	1 7	2
Cons. Edison	23 5		23 5
Cont. Can	34	33 4	33 7
Cont. Can	39 2	39	39 2
Cons. Oil	8 3		8 3
Cont. Oil	27 2	27	27
Crown Zellerbach	13 2		13 2
Crucible Steel	39 4	38 5	39 4
Curtiss Wright	8 7	8 6	8 7
Curtiss Wright "A"	26 7	25 7	26 7
Deere & Co.	19 2	19	19
Douglas Aircraft	70 7	69 5	70 0
Dupont	149	148 4	149 6
El Auto Lite	31 4	31	31 4
El Power & Lite	11 3	11 2	11 2
Fairbanks Morse	38 4	38	38 4
General Foods	39 2	38 7	38
Gen. Electric	41 2	40 4	41 2
General Motors	48 3	47 1	48 2
Goodyear	32 7	32 1	32 5
Great Northern	25 1	24 6	24 7
Houston Oil	7		7
Hudson Motors	7 2	7	7 2
Humble Oil	1 6		1 6
Inspiration Copper	14 5	14 1	14 4
Int. Harvester	58	57 3	58
Int. Nickel	52 1	51 5	52 2
Int. Tel. & Tel.	8 7	8 6	8 7
Johns Manville	98 2	95 6	98
Kennecott Copper	37 1	36 4	37
Kresge	22 2	22	22 2
Lambert Co.	14 7	14 4	14 7
L. & M. Tobacco	108	105 5	108
Ludlum Steel	22 2	22	22 2
Loew's	49	48 4	49
Lorillard	22 8	22 5	22 8
Mack Truck	26 7	26 7	26 7
Mathieson Alkali	31 6		31 6
Montgomery Ward	49 6	48 5	49 6
Motor Wheel	15 4	15 2	15 4
Nash Kelvinator	8	7 7	7 7
National Biscuit	25 2	24 7	25 1
Nat. Dairy	14	13 7	13 7
National Distilleries	26		26
National Pow. & Lite	8 4	8 3	8 3
New York Central	18 7	18 2	18 7
North American Co.	25 4	25	25 4
North Amn. Aviation	18 3	17 6	18 3
Northern Pacific	11 6	11 3	11 6
Ohio Oil	8	7 7	8
Owens, Ill. Glass	83 4	83	83 4
Pacific Gas & Elec.	29 4	29 3	29 4
Packard	4 1		4 1
Paramount Pictures	10 6	10 4	10 6
Penn. Railway	20 4	20 2	20 4
Peoples Gas	39 4	39	39
Phillips Pete	40	39 6	39 7
Pullman	34 5	34	34 5
Pure Oil	9 2	9 1	9 1
Radio	7 2	7 1	7 1
Rem. Rand	14 4		14 4
Republic Iron & Steel	21 1	20 5	21 1
Reynolds Tobacco	40 7	40 1	40 1
Safeway Stores	39 2	37 6	39 2
Schenley	15 3	15 2	15 2
Sears Roebuck	71 3	71	71
Shell Union	13 2	13	13 2
Socony Vacuum	12 7	12 5	12 7
Southern Pacific	17 2	16 6	17 2
Southern Rly.	18 7	18 4	18 5
Sperry Corp.	45 1	44 4	45 1
Standard Brands	7	6 6	7
Standard Gas	3 5		3 5
Standard Oil, Cal.	28 2	28	28
Standard Oil, N.J.	49 7	49 2	49 5
Stewart Warner	10 7	10 4	10 7
Superior Oil	2 7		2 7
Studebaker	7 4	7 2	7 4
Texas Corp.	44 2	43 6	44 2
Texas Gulf	30 8		30 8
Timken	48		48
Trans. American	6 5	6 4	6 4
Twentieth Century Fox	22 4	22 3	22 4
Union Carbide	64	63 2	63 6
Union Oil, Cal.	18 4		18 4
Union Pacific	95 7	95	95 7
United Aircraft	38 7	38 1	38 5
United Airlines	10 7	10 5	10 7
United Corp.	3 4	3 3	3 3
United Fruit	68	67	67 4
United Gas & Imp.	12 7	12 6	12 7
U.S. Pipe & Foundry	41 7	41 4	41 7
U.S. Indus. Alcohol	22 6	22 4	22 6
U.S. Realty	4 6		4 6
U.S. Rubber	44 4	43 5	44 4
U.S. Rubber, pfd.	100	99	100
U.S. Smelting	55		55
U.S. Steel	60 2	59	60 2
Vanadium	25 5	24 6	25 5
Warner Bros.	5 2	5 1	5 2
Westing. Air Brake	27 5	27 2	27 4
Westinghouse Electric	112	111 4	112
Western Union	22	21 4	21 6
White Motor	11 3	11 2	11 2
Woolworth	49 1	48 7	49 1
Youngstown S. & T.	43 4	43	43 4
Zenith Radio	16		16

FOREIGN CURRENCIES COMPILED ON BASIS OF CANADIAN DOLLAR

MONTREAL, Feb. 8 (CP).—British and foreign exchange closed steady today. Nominal rates for large amounts:

Argentina, peso, 2312; Australia, pound, 3.7614; China, Hongkong dollars, 2929; Denmark krone, 2104; France, franc, 026615; Germany reichsmark, 4036; Great Britain pound, 4.7105; Holland, florin, 5219; India, rupee, 3527; New Zealand, pound, 3.7915; South Africa, pound, 4.6875; Sweden, krona, 2429.

WHEAT FUTURES GAIN FRACTIONS

WINNIPEG, Feb. 8 (CP).—Wheat futures prices moved fractionally higher on Winnipeg market today, influenced more by absence of selling and firmer trading at Chicago than by any increased support. No export business in Canadian wheat was confirmed.

Final quotations were 1-8 to 3-8 cent higher, with May at 62 3-8, July 63 1-8 and October 63 5-8 cents.

Liverpool closed 1-8d lower to 1-8d higher.

Chicago values advanced slightly while Buenos Aires scored gains of 1-4 to 1-8 cent.

Country marketings were only 62,000 bushels yesterday compared with 95,000 bushels for the same day in 1938.

Coarse grains operations uncovered minor purchases of barley credited to export houses and a little domestic interest in oats. No trades were reported in cash wheat.

WINNIPEG GRAIN
(H. A. Humber, Ltd.)

	P.C.	Open	High	Low	Close
Wheat—					
May	62⅛	62⅝	62⅞	62⅝	62⅝
July	63	63⅛	63⅛	63⅛	63⅛
Oct.	63¼	63	63⅛	63⅛	63⅛
Oats—					
May		29¼	29¼	29¼	29¼
July		28⅞	28⅞	28⅝	28⅝
Oct.		28	28		28
Rye—					
May		43⅛	43	43⅛	43
July		43⅛	43	43⅛	43⅛
Barley—					
May		37	37⅛	37	37⅛
July		36			36⅛

Cash Grain

Wheat—Hard, 59¼; 1 Northern, 58⅞; 2 Northern, 56⅞; 3 Northern, 51⅞; No. 4, 48⅞. No. 5, 40⅞. No. 6, 39⅞. Feed, 37⅞. Track, 59⅞. Amber Durum No. 1, 46⅞; No. 2, 45⅞; No. 3, 44⅞; No. 4, 42⅞. Track, 48⅞. Garnet No. 1, 52⅞; No. 2, 49⅞; No. 3, 3⅞.

Oats—2 C.W., 29; 3 C.W., 28½. Ex. 1 Feed, 28½; 1 Feed, 25⅞; 2 Feed, 24½. Track, 28.

Barley—2 R.O.W., 39⅞; 6 R.O.W., 39⅞; 3 C.W., 36⅞; 4 C.W., 35⅞; 5 C.W., 34⅞; 6 C.W., 33⅞. Track, 39.

Flax—1 N.W.C., 147; 2 C.W., 143; 3 C.W., 131; 4 C.W., 126. Track, 148.

Rye—1 C.W., 41; 2 C.W., 41; 3 C.W., 37½. Rejected No. 2, 34½; 4 C.W., 33½. Track, 41.

CHICAGO GRAIN
(H. A. Humber, Ltd.)

	P.C.	Open	High	Low	Close
Wheat—					
May	68	68⅛	68⅝	68⅛	68⅝
July	68	68	68⅛	68⅛	68⅝
Sept.	68⅞	68⅞	69⅛	68⅞	69⅛
Corn—					
May	49⅝	49	50	49½	49⅝
July	50⅝	50⅝	51	50⅝	50⅞
Sept.	51	51⅛	51⅝	51⅛	51⅝
Oats—					
May		28⅛	28⅛	28⅛	28⅛
July		27			27⅛
Sept.		28⅞			28⅞
Rye—					
May		45⅛	45⅛	45⅛	45⅛
July		46	46⅛	45⅛	45⅞
Sept.		46⅝	47	46⅝	46⅞

Stocks and Bonds

(A. E. AMES & CO., VICTORIA)

	Bid	Asked
Bell Telephone	166	170
Brazilian T. L. & P.	8⅝	8⅞
B.A. Oil	22⅞	22⅞
B.C. Power "A"	23	23½
Canada Malting	34	35
Canadian Pacific	5	5⅛
Con. Mining & Smelting	55⅞	56
Dominion Bridge	33	34
Dominion Textile	59	60
Famous Players	21½	21¾
Ford "A"	21	21
Goodyear Tire, Com.	73	75
Goodyear Tire, Pfd.	58	58
Gatineau Power, Pfd.	90	91
Hiram Walker G. & W.	47	48
Hiram Walker G. & W., Pfd.	19	20½
Imperial Oil	18⅞	17
Imperial Tobacco	16	16
International Nickel	52	52
International Petroleum	26⅞	26
Lake of the Woods	120	140
Massey-Harris	2	2½
McColl-Frontenac, Pfd.	83	84
Montreal Power, Com.	30	30⅛
Shawinigan W. & P.	21	21⅛
Steel of Canada	72	74
Breweries	10	11
Dome	31	32
Hollinger Cons.	14⅞	15
Lakeshore	47	48
McIntyre Porcupine	52	53
Noranda	79	80
Pickle Crow	5.20	5.25
Premier	2.25	2.30
Wright-Hargreaves	8.55	8.60
Bank of Montreal	211	215
Royal Bank	187	189

HEAVY HAULING
WE SPECIALIZE IN HANDLING BOATS MACHINERY SAFES
ESTD. HEANEY'S CALL 3-1191

FOREIGN EXCHANGE

NEW YORK, Feb. 8 (AP).—Quotations in cents.

Canada—Montreal in New York, 99 48 7-16. New York in Montreal, 100 51 9-16.
Belgium—16.90.
Czecho-Slovakia—3.42¼.
Denmark—20.82.
Finland—2.08.
France—2.64¼.
Germany—40.14; travel 20.25.
Greece—.88½.
Hungary—19.85.
Italy—5.26¼.
Yugoslavia—2.33.
Netherlands—53.90.
Norway—23.55.
Poland—18.85.
Portugal—4.26.
Rumania—.75.
Sweden—24.18.
Switzerland—22.85½.
Argentina—31.24.
Brazil—5.90.
Mexico City—20.10.
Japan—27.35.
Hongkong—29.18.
Shanghai—16.75.

STERLING EXCHANGE

NEW YORK, Feb. 8 (AP).—Quotations in dollars: 4.68⅝, sixty-day bills 4.67 15-16.
(Rates in spot cables, unless otherwise indicated.)

FAVORED ISSUES COME TO FRONT

MONTREAL, Feb. 8 (CP).—Selective demand brought favored issues to the front of Wednesday's stock market for gains ranging to more than two points.

Bell Telephone advanced 2 1-2 to 170, while late demand lifted Brazilian a point to 9 1-8.

Up more than a point each were Canadian Car preferred at 32 1-2 and National Steel Car at 56 3-4. Canadian Car common and C.P.R. moved up fractionally.

Smelters stiffened a point to 55 3-4, while fractional improvements were shown by Nickel and Noranda.

MONTREAL QUOTATIONS
(James Richardson & Sons)

	Bid	Asked
Bathurst Paper	7½	8
Building Products	18½	18¾
Canadian Northern Power	15½	16
Canadian Steamships	2½	2¾
Canadian Steamships, Pfd.	9	10
Can. Car & Foundry	15½	15½
Can. Car & Foundry, Pfd.	32	32½
Canadian Celanese, Pfd.	101	102
Canadian Converters	7	10
Canadian Alcohol "A"	2½	2¾
Cockshutt Plow	7½	9
Consolidated Smelters	55⅝	56
Crown Cork	23	24
Dominion Bridge	33	34
Dominion Coal, Pfd.	15½	18
Dominion Tar	5½	5¾
Dominion Tar, Pfd.		77
Dominion Textiles	57	59½
Gatineau Power, Pfd.	91	91½
Hamilton Bridge	5¼	5¾
Hamilton Bridge, Pfd.	29½	32
Hollinger	14⅝	14⅞
Howard Smith	11½	12½
Howard Smith, Pfd.		95
Hudson Bay M. & S.	34	34¾
International Nickel	52½	52¾
International Petroleum	26⅛	26⅞
Lake of the Woods	12½	14½
Massey-Harris	5⅝	8
Montreal Cottons, Pfd.		101
Montreal Power	30½	30½
National Breweries	41⅞	42
National Steel Car	56⅞	56¾
Noranda	79	80
Ogilvies	26	27
Penmans	41½	42½
Power Corporation	10½	11
Price Brothers	15⅞	16
Price Brothers, Pfd.	51	54
Rolland Paper		8½
St. Lawrence Corpn., Pfd.	12½	13
Shawinigan Water & Power	12	13½
Steel of Canada	73	74
Steel of Canada, Pfd.	70½	71
United Steel	5⅝	5⅞
Curb		
Abitibi	2⅛	2½
Abitibi, Pfd.	16½	18
Asbestos	100	105
Bathurst "B"	2½	3
Breweries & Distillers	4	5
Canadian Bugar	28	28⅞
Canadian Malting	34½	
Canadian Vineyards	13	14
Canadian Breweries	145	150
Canadian Breweries, Pfd.	21	22
Canadian Vickers	6	8
Commercial Alcohol	180	185
Consolidated Paper	5⅛	6
Cub Aircraft	21	22
Dominion Stores	6	6½
Donnacona "A"	4	5½
Fairchild	4½	5
Fleet Aircraft	9½	9¾
Power Company	12½	14
International Paint		5
International Paint, Pfd.	12	13
Massey-Harris, Pfd.	4½	4¾
McColl-Frontenac, Pfd.	83	84
Pato Hersey	99	101
Royalite Oil	38½	40
Hiram Walker	45	46
Hiram Walker, Pfd.	19½	20
Banks		
Bank of Commerce	174	175
Bank of Montreal		211
Banque du Nationale	186	187

Dominion Bonds

(Burns & Wainwright, Ltd.)

		Bid	Asked
Dom. of Can.	1940 4½	104.375	105.25
	1941 5	108.125	109.125
	1943 5½	112.50	113.00
	1944 4½	111.875	112.375
	1946 4	108.375	109.00
	1948 4	112.00	112.50
	1949 3	104.75	105.25
	1952 4	108.25	108.75
	1958 4	112.00	112.50
	1959 4	112.875	113.125
	1955 3	99.75	100.25
	1966 3½	102.50	103.00
	Perp 3	93.00	94.50
	1949 3½	103.25	104.25
	1951 3½	102.75	103.25
	1938 3	99.125	99.625
	1967 3	99.75	100.75
DOMINION GUARANTEES			
Can. Nat. Rly	1951 4½	114.50	115.25
	1957 4½	118.00	118.75
	1955 4½	118.25	119.00
	July, 1969 4	116.00	116.75
	Oct., 1968 5	119.25	120.00
	1934 5	118.75	
	1944 3	103.50	104.50
	1953 3	99.25	99.75
	1950 3	99.75	100.25
Grand Trunk	1962 3	99.00	100.50
	1867 4	110.00	
Can. Nor. Rly	1938 3½	101.00	

UNLISTED STOCKS

(Authorized by Vancouver Stock Exchange)
(J. W. Jones, Ltd.)

	Bid	Asked
Ace		10
Aztec	.04	.05
Barbinite	.02	.03½
Canty	.35	.38
Cariboo Hudson	.28	
Conagras	.06½	
Dunwall		.02
Fraser River	.09	.12
Georgia	.00½	
Grange	.01½	.01¾
Harley Amalgamated	.05	.06
Handa	.06	
Vikilla		.00½
Independence		.06
Tatlow Windfall	.04	.07
Takeuchi	.04½	
Snowshoe		.25
PF Gold	.01½	
Coronation	.18	.21
Grandview	.05	.08½
Kermac	.03	
Liberty	.19	
Sheridan	.24	.28
Supreme		.02
York Oil		.13½

BAR GOLD

LONDON, Feb. 8 (AP).—Bar gold 148s. 4d. unchanged (equivalent $34.76).

TORONTO MARKET GAINS CONFIDENCE

TORONTO, Feb. 8 (CP).—The stock market developed confidence as the session advanced on Wednesday and the close was around the day's top, all indices showing gains. The exchange index had the Western oils up only .03, though Home Oil posted an advance of 13 cents and there were four other gainers, against three narrow losses. Golds led with an advance of 1.06 and the industrials were up .96.

Base metals followed with .22 to the good.

Steels and utilities came to the front strongly in the late action, Brazilian leading with a pick-up of 1 1-8 to 9 1-4 in active trading. Bell Telephone closed 2 points up at 170, its high price since 1937. Steel of Canada lost 3-4. C.P.R., Ford "A," and some of the senior oils displayed moderate strength.

The cheaper golds continued to supply the bulk of the trading. Stadacona accounted for turnover of 92,000 shares and the price advanced 13 cents to a new high of .92. Kirkland Lake came to life on news that adjoining property in which the company holds an interest gives promise of an ore body and the price bulged to $1.45, up 8 cents. Trade in the issue reached 60,000 shares.

Perron was another gold feature, rising 14 cents, and the close was up 5 to 10 cents for Lamaque, Macassa, McLeod-Cockshutt, Powell Rouyn, Teck-Hughes and Sylvanite. Augite added 2 cents in heavy trading. The shares of Malrobic Mines, Limited, were delisted at the request of the company.

The interim dividend announcement made by Noranda appeared to satisfy the market, the price tightening about a point to 79 3-8. Nickel advanced 3-4, and Smelters and Hudson Bay closed unchanged. Waite-Amulet and Pend Oreille were up at the close and Falconbridge and Ventures slightly lower. Silvers were quiet, with Eldorado pushing upward 7 cents to $2.05.

Along with Home Oil, Anglo-Canadian, Calgary & Edmonton, Calmont and Commonwealth Pete. posted minor gains, while Royalite, Dalhousie and Brown were off narrowly.

MINING SECTION
(Island Investment Co., Ltd.)

	Bid	Asked
Acme	.06	.07
Alex	.16	.23
Aldermac	.40	.42
Bagamac	.16	.20
Bankfield	.27	.29
Beattie	1.33	1.34
Big Missouri	.25	.27
Bobjo	.19	.20
Bralorne	10.75	11.00
Buffalo Ankerite	14.00	14.75
C. & E. Corpn.	2.10	2.20
Canadian Malartic	.98	1.00
Cariboo Gold Quartz	2.21	2.30
Castle Trethewey	.87	1.00
Central Patricia	2.55	2.59
Chemical Research	.50	.55
Coast Copper	2.00	2.50
Consorium	1.42	1.44
Dome	31.25	31.75
Eldorado	2.05	2.08
Falconbridge	5.15	5.25
Good Luck Lake	.21	.22
Gunnar	.50	.51
Hard Rock	1.64	1.68
Hollinger	14.50	14.75
Home Oil	2.37	2.38
Howey	.27	.28
Hudson Bay M. & S.	34.00	34.25
Intl. Nickel	52.25	52.50
Kirkland Lake	1.43	1.44
Lamaque	47.50	48.00
Leitch Gold	.73	.75
Little Long Lac	3.20	3.30
Macassa	5.45	5.60
McAdams	52.75	53.25
McKenzie Red Lake	1.25	1.26
McLeod Cockshutt	2.82	2.85
McWatters	.75	.80
Minina Corpn.	1.78	1.82
Moneta	1.34	1.35
Morris Kirkland	.16	.17
Nipissing	1.70	1.74
Noranda	79.50	80.00
O'Brien	2.80	2.85
Pamour	4.20	4.30
Powell Rouyn	2.08	2.10
Pandamet	.32	.34
Pend Oreille	1.80	1.85
Perron Gold	1.77	1.84
Pickle Crow	5.25	5.30
Pioneer	2.63	2.64
Premier	2.15	2.18
Reno	.27	.28
Royalite Oil	39.00	39.50
San Antonio	1.42	1.43
Sherritt-Gordon	1.18	1.19
Sicon	1.40	1.42
Stadacona	.91	.92
Sudbury Basin	2.45	2.47
Sullivan	.82	.90
Sylvanite	4.45	3.50
Teck-Hughes	4.40	4.45
Thompson Cadillac	.25	.26
Toburn	2.00	2.10
Uchi Lake	1.40	1.47
Ventures	5.45	5.55
Waite Amulet	7.35	7.45
Wright-Hargreaves	8.60	8.65

INDUSTRIAL SECTION
(Island Investment Co., Ltd.)

	Bid	Asked
B.A. Oil	21⅞	22⅛
B.C. Power "A"	23½	24
B.C. Power "B"	2	3
Bell Telephone	169	170
Canada Cement	7	7½
Canadian Car & Foundry	15	15
Canadian Malting	34½	34½
Canadian Pacific	5½	5¾
Canadian Alcohol "A"	2½	2¾
Canadian Alcohol "B"	2½	
Consolidated Smelters	55	58
Celanese of Canada	43	43½
Distillers-Seagrams	18	19
Dominion Bridge	33	34
Dominion Tar & Chemical	5	5½
Dominion Textiles	59	60
Gatineau Power, Com.	12½	13
Gatineau Power, Pfd.	90	91
General Steelwares	6	6½
Gypsum	5	5½
Hamilton Bridge	5½	5¾
Hiram Walker, Com.	47	47½
Imperial Oil	18½	17
Intl. Petroleum	26½	26¾
Imperial Tobacco	16½	16½
Intl. Nickel	52½	52
Lake of the Woods	12½	14½
Laura Secord	12½	17
Montreal Power	30½	31
McColl-Frontenac	7	8
National Steel Car	56	56½
National Breweries	41½	42
Paul Hersey	99	100
Power Corpn.	10½	
Shawinigan	21	21½
Steel of Canada	73	74
Steel of Canada, Pfd.	70	71½
Banks		
Canadian Bank of Commerce	173	175
Royal Bank of Canada	187	190

EGG MARKET

These prices are obtained daily from the office of the Dominion Government Poultry Products Inspection Service, Victoria, E 8622.

Grade "A" large	.19
Grade "A" medium	.17
Grade "A" pullet	.16

Following are city wholesale:

Grade "A" large	.23
Grade "A" medium	.21
Grade "A" pullet	.20

Few Changes With Trading Inactive on Vancouver Exchange

VANCOUVER, Feb. 8 (CP).—Prices were for the most part unchanged at the close of Vancouver Stock Exchange today. Golds accounted for bulk of activity on the quiet session as transactions totaled 75,028 shares.

Hedley Mascot Gold and Sheep Creek topped trading, but the former dropped a cent at 1.49 while the latter gained 1 at 1.01. Kootenay Belle added 1 at 1.43 as Pioneer at 2.60, Privateer at 112 and Gold Belt at 60 remained unchanged. Bralorne dropped 5 at 10.90.

Home Oil advanced 8 cents at 2.38, and Okalta was 1 cent higher at 1.13. Anglo-Canadian lost 3 at 1.20, and Mar Jon eased a fraction at 5. Calgary & Edmonton was unchanged at 2.15, and other leading issues were quiet.

Base metals were unchanged.

VANCOUVER EXCHANGE
(Boorman Investment Co., Ltd.)

Mines	Bid	Asked
Big Missouri	25	27
Bralorne	10.80	11.80
Bridge River Cons.	.02	.03
Cariboo Gold	2.22	2.24
Dentonia	.05	.05
Fairview Amalgamated	.04	.04
Federal Gold	.01	
George Enterprise	.25	.33
Golconda	.64	.66
Gold Belt		.03
Gold Mountain	.58	.60
Grandview	.05	.07
Grull Wihksne	.02	.03
Hedley Mascot	1.49	1.50
Hedley Sterling	.00½	
Home Gold	.00½	.01
Indian	.01½	.02
Island Mountain	1.32	1.38
Kootenay Belle	1.41	1.44
Lucky Jim	.02	.03
McGillivary Creek	.23	
Minto	.02½	.02½
Nicola	.03½	.04½
Noble Five	.02½	.03
Pend Oreille	1.50	1.70
Pioneer	2.50	2.60
Premier	2.19	2.20
Premier Border		.01
Privateer	1.10	1.12
Preston East Dome	1.63	
Quesnelle Quartz	.05	.05½
Reeves Macdonald	.26	.30
Relief Arlington	.10	.11
Reno	.26	.30
Reward	.04	
Rufus Argenta	.01	.01
Sally	.02	
Salmon Gold	.10	.10
Sheep Creek	1.00	1.02
Silbak Premier	1.71	1.73
Silversmith	.14	
Sunshine	.02	
Taylor Bridge	.04	.05
Vidrite	.05	.06½
Waverley	.06½	.06½
Wellington	.01½	.01
Wenko		.01
Whitewater	.03	.04
Ymir Yankee Girl	.03	.08
Oils		
Anglo-Canadian	1.20	1.23
Amalgamated	.00	.01
Auconda	.09½	.10
A.P. Cons.	.17	
Baltac	.02	.03
British Dominion		.15
C. & E. Corpn.	2.10	2.15
Calmont	.39	.40
Commoil	.43	
Commonwealth	.2	
Crow's Nest	.00	.01
Dalhousie	.43	
Davies Pete	.36½	.38
Easterest	.07	
Freehold	.04	
Firestone Pete	.06½	
Foundation	.12	
Highwood Sarcee	.18	.20
Home Oil	2.37	2.38
Madison	.04	
Mar Jon	.04½	.06
Mercury	.07	
McDougall Segur	.13	
McLeod		.18
Model	.34	
Monarch	.07	.09½
Nordon		.10
Okalta	1.13	1.17
Prairie Royalties	.19	.20½
Royal Canadian	.17½	.17½
Royalite	38.50	
Rupoiner	.17	
Southwest Pete	.04	
United Oil	.09½	.10

Jane Dixon Says:

THE GIRL WHO PRESENTS TODAY'S PROBLEM IS REGARDED AS AN INTRUDER IN THE HOUSE SHE HELPED TO BUILD

Parents, teach your girl children how to handle their own money.

Advise them to regard with great caution anyone who offers to handle it for them or to put it to any use whatsoever without first establishing a legal claim to the investment.

The dissipation of patrimonies, large and small, by women is the fault of parents who treated them as dependent children when they should have been learning the value of the dollar.

"Dear Miss Dixon:

I am an only child, an orphan, living with a relative of whom I am very fond. We are near enough of an age to enjoy each other's company and to have good times together, just innocent pleasures any woman takes for granted.

My problem is that there is one in the house who does not like me and who does everything possible to embarrass and hurt me. This person makes it impossible for either me or my relative to invite our friends into the house or to have any social life. I have an interest in the house—some of my money helped build it—yet I dare not use it except as a place in which to eat and sleep and work. I loaned the money to the builder without security or papers to show for my part, believing I would have a home with those I loved and trusted.

Life on its present basis has become impossible. I am made to understand I am an intruder. All manner of terrible things have been said about me—falsely.

Now my money is gone and my health is breaking under the strain of strife in the home. I'm nervous and hysterical most of the time. I've thought of going away and trying to find work, meet new people, find a modest place where I can be with my friends and do the things I enjoy. I feel wretched about it all, so please come to my rescue.

Comment: Carry your case to a good lawyer and have the person guilty of using your money to defraud brought on the carpet. It may be such a lawyer can reclaim a part or all of your investment. At least he can publically shame the culprit.

Do not leave the house until you have consulted a lawyer and have been properly informed concerning your rights. When this has been done and there is no danger of jeopardizing your equity, follow your impulse to leave this unpleasantness well behind you. Work is a panacea for all ills —of the body and of the mind.

(Copyright, 1939, by The Bell Syndicate, Inc.)

Two Are Hurt by Coal Mine Bump

SPRINGHILL, N.S., Feb. 7 (CP).—A fall of coal in Cumberland Railway & Coal Company's No. 2 Mine shook this Northern Nova Scotia mining todn last night. Only two miners were reported injured in the "bump," which brought down coal between the 6,500 and 6,800-foot levels in the pit. A "bump" is described by miners as a small earthquake.

FIREMEN'S BENEFIT ASSOCIATION FORMED

SIDNEY, Feb. 8.—The Firemen's Benefit Association was formed in the North Saanich district recently.

The following officers were elected: President, J. J. White; vice-president, Mrs. G. E. McLean; secretary-treasurer, Mrs. H. J. McIntyre, and auditor, Dr. E. H. Black.

All organizations in the district are invited to appoint two of their members as directors to join the executive.

The committee plans a "Firemen's Ball" on March 17. Arrangements are being made to make this an outstanding social event.

ROY POWERS, KING'S SCOUT - - -

Reviewed and Approved by Dominion Headquarters, The Boy Scouts' Association

APPLE MARY - - - - - - - - By Martha Orr

TODDY *Interruption!* By George Marcoux

BIG CHIEF WAHOO - - - - - - By Saunders and Woggon

POPEYE - - - - - -

POP *"Watt's" in a Name?* By J. Millar Watt

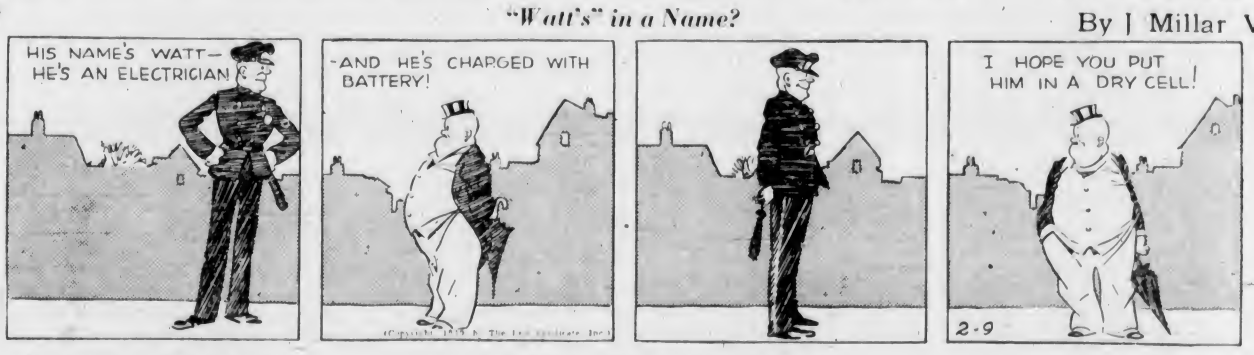

TILLIE THE TOILER *Mac'll Sleep the Hours Away* By Westover

TIME OUT! - - - By Chet Smith

They want to rent the refrigerator for the night!

LIFE'S LIKE THAT - By Fred Neher

"You dance heavenly, Mr. Bolt!"

Business and Professional Directory, Want Ads

The Daily Colonist

RATES FOR CLASSIFIED OR WANT ADVERTISEMENTS

Two cents a word each insertion; twelve cents a word a week, with a minimum of ten words, cash with order. No advertisements accepted for less than twenty-five cents.

Death and Funeral Notices, $1.50 first insertion; $1.00 for each additional insertion. Marriages, Cards of Thanks and In Memoriam Notices, $1.50 per insertion.

Birth Notices, $1.00 per insertion.

Advertisers who desire may have replies addressed to a box at The Colonist and forwarded to their private address. A charge of ten cents is made for mailing replies. In this case add three words to Box "Colonist" to the count for the number of words.

Out-of-town readers of our advertisements ask advertisers to give address as well as phone numbers, as it is not always possible to communicate through the phone.

Any claim for rebate on account of error or omissions must be made within thirty days from the date of the same otherwise the claim will not be allowed.

The Colonist will not be responsible for more than one incorrect insertion of any advertisement ordered for more than one issue.

The Colonist service is available every day from 8 a.m. to 9 p.m., excepting Sundays. Just call E empire 4114.

To insure insertion, Classified Ads should reach The Colonist before 9 p.m. on the day previous to publication.

Classified Ads for The Sunday Colonist will be accepted up to 9 p.m. on Saturdays.

CLASSIFICATIONS

Acreage for Rent	83
Acreage for Sale	82
Acreage Wanted	84
Agents Wanted	16
Autos for Hire	96
Automobiles	6
Births	1
Bicycles and Motorcycles	46K
Boats and Launches	67
Building Materials	40A
Business Directory	33
Business Opportunities	72
Cards of Thanks	4
Church Notices	9
Clothing, Furs, Shoes, Etc.	40B
Coming Events	10
Dancing	9a
Deaths	2
Dressmaking	28
Educational	23
Farms for Rent	86
Farms for Sale	85
Farms Wanted	87
Flats and Apartments to Rent	53
Flats and Apartments Wanted	54
Flowers	7
For Sale—Miscellaneous	40
Furniture	40D
Fuel	40C
Funeral Directors	6
Furnished Houses for Rent	49A
Furnished Rooms for Rent	49
Furnished Rooms Wanted	50A
Hairdressers and Beauty Specialists	21A
Halls to Rent	36
Hotels	46
Housekeeping Rooms to Rent	51
Housekeeping Rooms Wanted	52
Houses for Sale	5
In Memoriam	5
Listings Cancelled	77
Lost and Found	29
Machinery	64
Market Specials	35
Marriages	3
Miscellaneous	37
Money to Loan	31
Monumental Works	8
Music	24
Musical Instruments	40E
Nursery Stock, Plants, Etc.	40H
Nursing and Convalescent Homes	20
Personal	21
Professional Directory	34
Property for Sale	75
Property Wanted	81
Poultry and Livestock	42
Radio	40F
Room and Board	47
Room and Board Wanted	48
Situations Wanted—Female	18
Situations Wanted—Male	17
Summer Resorts	61
Swaps	41A
Teachers Wanted	15
Timber	74
To Exchange, Real Estate	76
To Rent—Miscellaneous	36
Stoves, Ranges, Furnaces	40I
Unfurnished Houses to Rent	55B
Unfurnished Rooms Wanted	50B
Wanted—Female Help	14
Wanted—Male Help	13
Wanted—Miscellaneous	42
Wanted to Borrow	32
Wanted to Buy—Houses	79
Wanted to Rent—Houses, Unfurnished	57B
Wanted to Rent—Miscellaneous	39
Wood	33

1 BIRTHS

DAKERS—At the Royal Jubilee Hospital, on February 7, to Mr. and Mrs. D. J. Dakers (nee Doris Benwell), 3276 Quadra Street, a son.

2 DEATHS

MACKEY—There passed away at the Royal Jubilee Hospital on Monday, February 6, Corp. Charles Henry Mackey, aged sixty-two years, of 2329 Howard Street. The late Mr. Mackey was born in England and had been a resident of this city for the past six years. He was a veteran of the Great War, serving overseas with the Canadian Artillery. He is mourned by his widow and two sons, Stephen H. and Harry Mackey, both of this city.
The funeral will take place on Thursday, afternoon from McCall Bros. Funeral Home at 2 o'clock. Interment will be in Royal Oak Burial Park.

BERGER—On February 7, 1939, at St. Joseph's Hospital, Augustus B. Berger of Oliwood, B.C., aged sixty years, born in Denver, Colo., and a resident of this district for about four year. Survived by his wife and three children, Margaret, Rosemary and Augustus B. at home; two brothers, George B. and Fred, also two sisters, Mrs. Robert Slavie and Mrs. Janet Brown, all of Colorado.
Private funeral services in Haywards, B.C. Funeral Chapel on Friday at 10.30 a.m. Rev. G. Pelloli officiating. Interment in Royal Oak Burial Park. Prayers for the repose of the soul of Mr. Berger will be said in the chapel at 8 o'clock this evening.

VIRTUE—Suddenly, at the family residence, 201 Kingston Street, on Tuesday, February 7, 1939, there passed away at the age of seventy-nine years, Frances Cordelia Virtue, beloved wife of the late Mr. Allan Virtue, of this city. Born at Woodstock, Ont., the late Mrs. Virtue had been a resident of Victoria for the past twenty-four years. There remain to survive her passing, one son, M. L. Virtue, Squamish, B.C., two daughters, Mrs. P. C. Abel and Mrs. V. J. Edwards, of Victoria; two brothers, Louis Edmonds, Toronto, and Hinsdale Edmonds, Chicago; a sister, Mrs. William Gordon, of Detroit; also two grandsons, James Virtue and Allan Edwards, of Victoria.
Funeral services will be conducted in the chapel of the Sands Mortuary, Ltd., this afternoon (Thursday), February 9, 1939, at 2 o'clock. Rev. Canon E. A. P. Chadwick will officiate, and the remains will be laid at rest in the family plot in Royal Oak Burial Park.

ROE—There passed away on Pender Island on Wednesday morning, Robert Roe, aged eighty-six years. The late Mr. Roe was born in Scotland and had been a resident of this province for the past forty-five years. He is mourned by one daughter, Mrs. H. M. Bruce of 1467 Walnut Street, Victoria; three sons, William and George, of Vancouver, and Robert of Pender Island.
The funeral will be held from McCall Bros. Funeral Home on Saturday afternoon at 3 o'clock. Interment will be made in the family plot in Colwood Burial Park.

6 FUNERAL DIRECTORS

McCALL BROS
"The Floral Funeral Home"
Office and Chapel: Corner Johnson and Vancouver Streets
Phone G arden 2012

B. J. CURRY & SON
Funeral Directors
Corner Quadra and Broughton Streets
Phone G 5512

Distinctive Funeral Service in Our New Mortuary at Moderate Cost.
Experienced Lady Attendant.
SANDS MORTUARY, LTD.
Phone E 7511 G 3539 1803 Quadra St.

THOMSON FUNERAL HOME
1625 Quadra Street
Complete Service at Reasonable Cost
Lady Attendant
Phone G 3613

HAYWARD, B.C. FUNERAL CO., LTD.
Established 1887
734 Broughton Street, Victoria, B.C.
Empire 3814 Empire 4068 Garden 7879
Lady Assistant

7 FLOWERS

ANY FLORAL DESIGNS at lowest prices. Pollock Bros., 1315 Douglas St. G 5315.

7 FLOWERS (Continued)

BROWN'S VICTORIA NURSERIES, 818 View. Design work executed, lowest prices. We grow our flowers. G 6612, G 3521.

CALL E 0743 FOR ARTISTIC FLORAL designs. Jennings, florists, 754 Yates.

BALLANTYNE BROS., LIMITED
1211 Douglas Street Phone G 2421
We Telegraph Flowers
CUT FLOWERS AND DESIGNS

8 MONUMENTAL WORKS

STEWART MONUMENTAL WORKS, LTD. Take No. 6 car to works. 1401 May Street. Phone G 3452.

10 COMING EVENTS

AN OLD-TIME DANCE WILL BE HELD at the Esquimalt A.A. Association Hall, Fraser Street, Saturday. Dancing 8-12. Refreshments. Stewart's Orchestra. Admission 35c.

A BIG OLD-TIME DANCE, A.O.F. HALL, this Saturday, 8-12. CPCT. 8 p.m. Raymakers six-piece band. Prizes; supper, 35c. Join the happy gang.

AN OLD-TIME AND MODERN DANCE, St. Saviour's Hall, Henry Street, Victoria West, Friday, February 10. 8.30-12. refreshments: 25 cents.

AT COLWOOD HALL, BASKETBALL and dance, every Saturday night. Bunk McEwen's Orchestra. 9 to 12. Refreshments. Admission 35 cents.

AT LUXTON, OLD-TIME DANCE, FRIDAY, Feb. 10. Scale's Orchestra. Refreshments. Admission 35c.

AT PLAYFAIR CLUB, 1230 GOVERNment. Whist nightly, 8.45. Good cash prizes. Afternoon games.

A.O.F. JUVENILE COURT LIBERTY meets Friday, 7.30 p.m. Members bring refreshments. New members invited.

A VALENTINE DANCE, ROYAL OAK Hall, Feb. 10. 9-1. Jack Dirk's Modern Orchestra. 35c.

BRITANNIA BRANCH BAND ANNUAL dance, Eagles' Hall, Thursday, February 9. 9-1. Chandler's Orchestra. Admission 35c.

C.C.F. HALL, MT. TOLMIE MILITARY: five hundred, every Thursday night, 8.30. Good prizes and refreshments. 25c.

DINE AND DANCE
EVERY NIGHT AT HONG KONG CAFE. Orchestra and pianist. Special Chinese dishes. Minimum charge 50c.

MILITARY FIVE HUNDRED, ST. LUKE'S Hall (tonight), Thursday, 6 o'clock. Auspices St. Luke's A.Y.P.A. Good prizes. Refreshments. 25c. Everybody welcome.

SKATING SESSIONS, 751 VIEW STREET —Tuesday Wednesday, Thursday Saturday afternoon 3.30 to 6; Tuesday, Thursday, Saturday evenings, 8 to 11 o'clock. Beginners 1 to 3.30 p.m., Wednesday and Saturday. Admission Afternoons 15c; evenings, gentlemen 35c, ladies 25c; including skates.

MODERN DANCING

SHRINE AUDITORIUM, SATURDAY. Chas. Hunt's popular orchestra. Come up and meet your friends! 35c.

SHAWNIGAN LAKE BIG MASQUERADE ball, Friday, February 10, George Pimlott's Orchestra. Novelties. Dancing 9 p.m. till 3 a.m. Prizes. Supper. 50c.

TECHNOCRACY INCORPORATED PRESents Archie Mallin, chemical engineer of California, at a public meeting, to be held at the Chamber of Commerce, Thursday, February 16, at 8 p.m. Tickets now on sale from 12 to 5 daily at 222 Pemberton Building.

WHIST NIGHTLY, 8.45. $15 PRIZES. Afternoon, 2.30. Central Whist Club.

Under New Management
THE CASTLE
Dine and Dance
Chicken Tamales, Spaghetti and Chili
Open 6.30 Until ? City Prices

DANCING
Oak Bay Theatre Ballroom
Val Carson's Orchestra
Every Saturday Night. Admission 35c

13 WANTED—MALE HELP

ENGINEERS COACHED FOR STATIONary, marine and Diesel certificates. Phone G 6167.

SALESMEN WANTED, OF NEAT APPEARance, wishing to make a permanent connection. See W. P. Gerrits, Room 605, St. James Hotel, today (Thursday).

WANTED—HELP FOR DAIRY RANCH. Must be good milker and clean. Box 4370, Colonist.

WANTED — AN EXPERIENCED BOOKkeeper, with knowledge of the city. Apply Box 4346, Colonist.

13B WANTED WITH INVESTMENT

PARTNER WANTED — LEARN PAYING business. $300 investment. Must be willing worker. Box 4371, Colonist.

14 WANTED—FEMALE HELP

GIRL FOR BABY OCCASIONAL DAYS. Vicinity Craigdarroch; references. Box 4334, Colonist.

RELIABLE GENERAL HELP, ONE BABY. References required. Box 4335, Colonist.

WANTED—FOR A SMALL FAMILY A maid who likes country life. Apply stating particulars and wages expected to Box 4334, Colonist.

STUDENTS WANTED
VICTORIA HAIRDRESSING SCHOOL
WOOLWORTH BUILDING

17 SITUATIONS WANTED—MALE

A YOUNG MAN, WITH SALES ABILITY, car or truck. Box 4380, Colonist.

A GREEN HOUSE WINDOW cleaned outside each G 6029.

ALTERATIONS, CARPENTER, GUTTER, roof repairs. G 6401 after 5 p.m.

CHAUFFEUR, YOUNG, SINGLE, EXCELlent references, will go anywhere. Box 4196, Colonist.

CARPENTER, ALTERATIONS, KALSOMining, painting, low prices. E 4270.

IF IN NEED OF A CAR OR TRUCK driver (having a Class "A" licence), please phone G 4030.

PAPERHANGING, PAINTING, CARPENter repairs. Day or job. H 1311.

WHEN YOU WANT A TRUCK DRIVER phone G 2315.

17A PAINTERS AND DECORATORS

PAINTING, PAPERING, KALSOMINING. Work guaranteed. McPherson. E 9039.

$6 RM. PAPERED—DECORATED. SMART fashionable paper, labor. Beautiful walls make beautiful homes. Archer, G 2328.

17D CARPENTERS AND CONTRACTORS

ALTERATIONS, HOUSE-RAISING, CONCrete work repairs. O'Regan, G 7662, G 7268.

ALTERATIONS, BUILDING, REPAIRS, roofing a specialty. T. Thrall, E 4635.

BUILDING ALTERATIONS, REPAIRS. Estimates free. Best of workmanship guaranteed. G. O. Rolland, E 7816.

CARPENTERING, ROOFING. Stop that leak! Economy efficiency guaranteed. E 1795.

EVERYTHING IN CONCRETE, DAY OR contract. E 7473. W. Trace.

17F GARDENERS

EXPERT PRUNER—Government recommendation, 40c hour. G 0024, evenings.

GARDENING, Rockwork a specialty. Pruning. 312 Westholme Hotel. E 1151.

LAWNS, DIGGING, PRUNING, ROSES, shrubs, trees. Hour contract. E 3184.

PRUNING—ROSES, SHRUBS, HEDGES, lawns laid, borders planted. E 8875.

WEATHER STRIPPING
PEACE METAL WEATHERSTRIPS
Estimates Free — S. T. Leigh. E 9689

18 SITUATIONS WANTED—FEMALE

CAPABLE YOUNG WOMAN DESIRES position as companion-housekeeper, morning or afternoon work, care of children. Box 4145, Colonist.

CANADIAN-GERMAN GIRL, GOOD cook, experienced. F 5826.

CAPABLE WOMAN (THIRTY), WORK of any kind. Hour or day. F 3963.

EXPERIENCED NURSEMAID WANTS work. Box 4406, Colonist.

18 SITUATIONS WANTED—FEMALE (Continued)

EXPERIENCED COOK-GENERAL, WITH references, age 33. Christian home preferred. E 4887.

GIRL, HOUSEWORK, MORNINGS, $2.50 week. Reference. Box 4320, Colonist.

HOUSEWORK, MORNINGS, 8 TILL 1.30. E 8659.

WANTED — LIGHT HOUSEWORK, IMmediately, sleep in. Can cook. Phone E 8757.

WOMAN wants washing, ironing, cleaning; 25c hr., car fare. E 5392, Rm. 1.

21 PERSONAL

A CHANGE TAKES AWAY THE MONotonous of the sameness, says the weatherman. So says the baker boy and for that reason we offer you so many lines of foods that build and satisfy. Call and get acquainted with some of all of them. Golden Loaf Bakery, 711 Fort St.

ARTIFICIAL LIMBS, TRUSSES, BELTS, splints. Camp garments, etc. D. R. Campbell Surgical Supplies, Ltd., 631 Fort Street (at Broad). E 0861.

A PERMANENT WAVE, INDIVIDUALLY styled. Special prices on shampoo and finger wave. Bert Waude Salon, 718 Yates Street. Telephone E 4023.

A FILLET OF SOLE, NICELY FRIED, IS a delicacy. Askey's Fish Market, 824 Yates Street. Delivery telephone G 7101.

AVOCADOES, LIMES, FANCY FRESH California dates, unsulphured lisa. Lillie's Confectionery, 1409 Douglas St.

A MARSHALL Furs remodeled, repaired, ladies tailoring. Room 62, 639 Yates.

AYE'S PURE PORK SAUSAGE, EVERY Saturday. Dominion Mkt., 1617 Douglas.

BUTTERMILK — A GOOD OLD-FASHIoned Spring tonic, for vim, vigor and vitality. 10c quart delivered. Registered Jersey Dairies, 606 Broughton St. G 5044.

DROP IN FOR A TASTY MEAL OF FISH and chips, 20c, 30c, including bread, butter, tea, coffee and milk. Take-home orders from 15c. 1316 Broad.

ENGLISH HAND LAUNDRY—COLLARS turned 15c, shirts 35c up, collars 3 for 10c. Courtney at Douglas. E 6192.

ECZEMA, ITCH, PILES, ULCERATED legs. Try Geo. Lee's Chinese remedy. 636 Cormorant. Dept. and Drug Stores.

FOR CASH WILL BUY ORIENTAL ANtiques, vases, bowls, figures, jars, etc., porcelain, brass, bronze. Apply Dominion Import & Export Company, Ltd., 818 Government Street. Phone E 0321.

FREE—COLONIST SONG SHEETS NOW available. Apply Colonist Advertising Department.

FOR PARTIES, DANCES—STAN CROSS' Orchestra. Reasonable prices. G 2335.

HARD OF HEARING? Try the new, powerful Western Electric hearing aid batteries, accessories. Victoria Hearing Aid Co., 312 Union Bldg. (1925 B.H.). Tye, Mgr.

MEN OR WOMEN, 40-50? WANT VIM, VIGOR, for rundown body? Try OSTREX Tablets of raw oyster stimulants and general body builders. If not delighted with results of first package, maker refunds its low price. Call, write Vancouver Drug, Owl, Cunningham, and all good druggists.

MADAM SANDS, CARD AND CRYSTAL readings. 301 Hibben-Bone Bldg.

OIL BURNERS, EXPERT SERVICE, cleaning, adjusting, etc. Lynn, G 6938.

PHONE E 2024 FOR THIS WEEK'S offer. Ideal Cleaners.

WE ARE PROUD TO OFFER YOU! MASters' Health Bread. Made from our own original recipe. It has no equal in quality anywhere.

YOUTHS LIVING ROYAL OAK, KEATCHIE, Saanich, Brentwood and Deep Cove districts invited to join the 2nd Battalion (M.G.), Canadian Scottish Regiment. Military training, swimming, shooting, Summer camp, etc., etc. Transportation provided every Wednesday evening to Armoury, Victoria. Write or apply "D" Company, 2nd Battalion (M.G.), Canadian Scottish Regiment, Armoury, Victoria, near Wharf Street, at 8 p.m.

21A HAIRDRESSERS AND BEAUTY SPECIALISTS

AT THE MAISON TYRRELL HAIRdressing Parlors, David Spencer, Ltd., we are specializing in the newest of machineless permanents, "Zotos" and Janal, the aristocrats of all permanents. E 4141.

HAVE YOUR ZOTOS PERMANENT at the Sunset Beauty Salon (formerly Ivy's), 714 View. 706 Broughton. E 5115.

PERMANENT SPECIALS! WITHOUT electricity and no machine. Up and up, up and down, hair styling, lacquering and acquainted with some of all of them. Golden Loaf Bakery, 711 Fort St.

PERMANENT REMOVAL SUPERFLUOUS hair by most modern method. Used exclusively in Victoria by Mrs. Russell, 102 Woodmans Bldg. Phone E 2525.

THE HILDA BEAUTY SHOP HAVE NOW moved to their new shop, half a block south on Newport Avenue. E 0722.

VICTORIA BEAUTY PARLORS. CALL E 8515 for a good permanent. All experienced operators. 1218 Broad Street.

BEAUTY SPECIALS
Keep your beauty costs low by taking advantage of the Avalon Annex reduced prices! You will find many opportunities to save on the finest in every kind of beauty aid and every phase of beauty is very reasonable.
No appointment necessary—come in any time you wish.
AVALON ANNEX
Phone E 0522 1104 Douglas St. rear

SPECIAL ON OIL PERMANENTS FOR Jan. Hollywood Beauty Shop. E 0643.

23 EDUCATIONAL

COACHING. PRIVATE TUITION. Grades 1 to 6, backward pupils specially experienced teacher. E 7601.

PRACTICAL TRAINING, DIESEL ENgines, electric, radio and television, air conditioning and refrigeration. Electricity. National Schools. Victoria representative, Alex. Swanston. G 7516. Mr. Taylor, G 0024. Or write National Schools, Box 4150, Colonist. Listen to our radio interview over CFCT at 6.30 p.m. Friday, February 10.

QUALIFIED TEACHER WILL COACH mathematics, Latin, etc. G 4566.

ROYAL BUSINESS COLLEGE, 1008 GOVernment. G 6016. E. A. Mauinell.

SIMPLIFIED SHORTHAND TAUGHT IN 12 lessons. Private tuition. My Secretary, 304 Hibben-Bone Building, 1122 Government. E 5132.

ST. MARGARET'S BUSINESS SCHOOL—Junior House, 81 Margaret's School. Miss W. G. Milligan, principal. E 3224.

SPROTT-SHAW BUSINESS INSTITUTE —Courses: Stenography, secretarial, commercial, radiotelegraphy. G 4612.

STANDARD SCHOOL STENOGRAPHY—Oak Bay Junction. Miss G. Dickson.

24 MUSIC

SPANISH AND HAWAIIAN GUITARS and mandolins. Hours 2 to 9 daily. Saturdays 9 to 2. Jenkins, 1918 Pandora.

25 DANCING

ALL BRANCHES. BALLROOM CLASS. Saturday. Dorothy Cox. M.R.A.D. E 7636.

ALL TYPES OF DANCING AT VIOLET Powley Studio, 1112 Oak St. E 2068.

BALLROOM AND TAP. JOSEPHINE Brydges and Ronald Bladen. G 1670.

GRACE ATTFIELD DANCE STUDIO—Hollywood's Latest. 1118 Broad. E 3543.

VICTORIA'S LEADING BALLROOM INstructors—Mr. and Mrs. Geo. Hosaly, Arthur Murray, N.Y. method. E 4834.

28 DRESSMAKING

DRESSES MADE TO FIT. LESSONS given for cutwork on machine. G 0063. Mrs. Wolfe.

29 LOST AND FOUND

LOST — A SMALL BLACK MILK COIN purse, with silk rim, containing bills and small change. Reward. Box 4384, Colonist.

LOST — GENT'S BLACK RIGHTHAND glove, Tuesday evening. Finder please phone G 1428 or G 4179. Reward.

LOST, BLACK COCKER SPANIEL, WITH white strip on chest. Owner's name on collar. Finder please phone E 8688.

LOST, ENVELOPE ADDRESSED MRS. Pritchard, in Oak Bay. G 5330.

DOUBLE SERVICE IN WANT ADS

You can telephone your answers as well as your classified advertisements to The Colonist. Readers are often interested in Want Advertisements that do not carry the names or addresses of advertisers but a Colonist box number. For the accommodation of those readers who find it inconvenient to write an answer and to serve the advertiser better

We Will Take Replies to Box Numbers Over the Telephone

The Colonist service is available from 8 a.m. to 9 p.m., excepting Sundays. Phone E empire 4114.

31 MONEY TO LOAN

A MORTGAGE LOAN CAN BE ARranged by us in any amount, repayments to suit. Building loans a specialty. Low interest; quick decisions; moderate charges. Also Dominion Housing Act loans.
P. R. BROWN & SONS, LTD.
1112 Broad Street. Phone G 7171

ANY REQUEST FOR A MORTGAGE APpreciated. See H. C. Holmes, Pemberton & Son, Ltd., 625 Fort St. G 6124.

MORTGAGES, AUTOMOBILE LOANS, insurance, etc. H. W. Miller & Co., 1210 Broad Street.

33 BUSINESS DIRECTORY

CARPETS

WANTED—GOOD USED RUGS. CARpetorium Co., 1025 Cook Street. E 2661.

CHIMNEY SWEEP

FURNACES, RANGES VACUUMED, chimneys swept, 85c flue. Kingham, Gillespie. E 1124.

FLOOR SURFACING

V. I. HARDWOOD FLOOR CO., 707 Johnson. Free estimates. G 7314.

INSURANCE

FIRE, AUTO INSURANCE — SEE LEE, Fraser & Co., Ltd., 1222 Broad Street.

LITHOGRAPHY

LITHOGRAPHY
Labels for Every Purpose in Any Design or Color Combination
Commercial Work — Letterheads, Invoices, Cheques, Bonds, Debentures, Etc.

Photo-Litho Map Work

THE COLONIST
Lithographing Department
1211 Broad Street

PUBLIC STENOGRAPHER

ETHEL SEYMOUR, 207 CAMPBELL Building, Douglas Street. Phone Garden 2025. Authors' manuscripts, law and general. Strictly confidential.

UPHOLSTERING

UPHOLSTERY AND REPAIRS, MODERate prices. Clark's, 1034 Fort. G 4744.

WINDOW GLASS

WINDOW GLASS REPLACED AT shortest notice. Auto glass replaced while you wait. Mellor Bros., Ltd., 619 Broughton Street. Phone G 3021.

WOOD AND COAL

SPECIAL, 1st PRICE, TWO WEEKS—A. Malahat, dry inside fir blocks, mixed with birch slab, 12-in., guaranteed never in water, ovata coldwood, now only $2.75 cd.; 2 cds., $5. Heavy slab from Duncan, 12-in., $3, bone-dry, $5 cd. Inside blocks, $4. Must be moved. Sooke Dry Wood Co. E 6925.

ALL DRYLAND THICK BARK SLAB 4 ft. and inside blocks, 12-inch, guar. Al fir, $2.75 cd., 2 cds. $5. Inside block, $4. Dry Malahat, $5 cd. Dry cordwood or oats, $6.50. Up-Island fir screened sawdust, unit $3.50. Old John Wood, 2514 Douglas. E 2743.

A BARGAIN—STOVE LENGTHS, INSIDE fir blocks, mixed with heavy oats slabs, from Malahat. Guaranteed never in water. Ready for basement. 1 cd., $2.75; 2 cds., $5. Sooke Lake Wood. E 9111. G 2915.

$2.75 CORD
ALL FIR HEAVY INSIDE BLOCKS.
Clearance price. G 7915.

A BARGAIN FOR SPLIT WOOD, ALBAs heavy bark slab mixed with inside blocks, 1 cd., $2.25; 2 cds., $4.50; bone-dry, $5 cd. Hillcrest Fuel Co. G 3015.

ALL COQUERAGE WOOD & FUEL CO., Ltd. Quality bone-dry stovewood, $2 cd. Kindling, $1.50 ½ cd. Inside blocks, $3.50 cd. Heater blocks, $2.50 ½ cd. G 2361.

ALL BONE-DRY STOVEWOOD, $2 ½ CD. Kindling, $1.50. Inside blocks, $3.50 cd. Heater blocks, $2.50 cd. B 5023.

ALL BARGAINS—BONE-DRY MALAHAT slabwood. A. Brat fir millwood, $2.50. No. 2 fir millwood, $1.50. Dentry. E 7958.

ALL KINDS ANY LENGTH, BIG GOOD cedar, $1.25 load, 2 for $2.25. E 6722.

A BARK, $6 CD., TWO CDS., $11. Coat, 60c sack. E 1441.

A BONE-DRY GUARANTEED, $3.85 cd., semi-dry, $2.50. Ready for cellar, $1.3122.

CLEARANCE SALE—BONE-DRY MALAHat slab, reg. $5.50 cd., now $4.75 cd. G 2915.

CORDWOOD, Stove lengths, dry, $3.50 cd. Split wood, dry, $6 2 cds. Dryland wood, mixed blocks, 2 cds., $5. B 9068.

CORDWOOD—First growth, 4 ft., 2 cds. cds., $11. Bone dry 12-in. $6.50 cd. E 3702.

DRYLAND WOOD, 4 cds. $6. 1 cd. $2.75. Bone-dry fir slabwood mixed, $3.25 cd.; bone-dry inside blocks, $5 per cd.; bone-dry heavy slabs, $5 per cd. No. 1 fir millwood, mixed inside blocks, $2 per cd.; inside blocks, $4 per cd.; heavy slabs, $3.50 per cd. Shawnigan Douglas Fir Wood Company. Phone E 3914.

DRY 4 FOOT CORDWOOD IN 3 CORD lots, $4.75 cord. J. E. Painter & Sons. G 3541. 617 Cormorant Street.

FAMOUS FUEL CO. SAWDUST—60 SACKS $4.25; bulk, $3.50. E 2924 day, 3141 evenings.

FIRST-GRADE FIR SAWDUST, 60 SACKS $4.25. Phone E 3654.

MALAHAT DRYLAND SAWDUST ONLY 60 sacks, $4.75. J. E. Painter & Sons. 617 Cormorant Street. G 3541.

MUST Move in 1 Week—100 cds. 12-in millwood, $2 cd., 2 cds., $3.50. G 2452.

NO. 1 FIR MILLWOOD, $2.50 PER CD. IN 2 cds. or more. Inside fir, $4.50 cd. screened fir sawdust, $3.75 unit. Manning Shaw Fuels, 1910 Blanshard. E 0624.

NO. 1 FIR MILLWOOD, $2.50 PER CORD. Inside fir blocks, $4 per cord. No. 1 fir heavy sawdust, sacked, $4.75 unit. George Harvey, G 2647.

NO. 1 fir slab mix inside, $2 cd.; dry slab mix, inside, $3 cd.; heavy slab, $3.50 cd. Inside blks., $4 cd.; bone-dry Malahat slab inside, $4.75 cd. Belairk wood. G 5334.

SPECIAL—MUST MOVE BY FIRST OF next month. A. 1 bone-dry Malahat slabwood, best in town. Reg. $5.50 cd.; now 1 cd., $3; heavy millwood, 2 cds., $3.50. 12-in. cedar, $1.75 cd. Inside fir, $4 cd. Dominion Fuel Co. E 4734.

UP-Island 12-in. blocks, alaba beats cordwood, reg. $4, now $3.25 cd., 2 cds., $6.25. Kindling $4 cd. O.K. Fuel Co. G 2453.

50 CORDS MILLWOOD 12-IN. FROM Island. One week, 1 cd., $2; 2 cds., $3.50. G 5215.

$3.50—UP-ISLAND SLAB, 12-in. ROOgars. Wood Co., Alpha St. G 2314.

$1.65 ½ CD., DRYLAND FIR. COAL. Bone-dry kindling. E 6338.

34 PROFESSIONAL DIRECTORY

MASSAGE

MRS. BARKER, MASSEUSE, VAPOR baths, chiropodist. 225 Hows. G 1061.

34 PROFESSIONAL DIRECTORY (Continued)

OPTOMETRIST

JOSEPH ROSE, OPTOMETRIST. PHONE E 6014 for an appointment. 1317 Douglas.

OSTEOPATHIC PHYSICIANS

DR. VERNON B. TAYLOR, REGISTered and licensed. 406-7-8 Belmont Building. Phone Empire 7823.

PATENT ATTORNEYS

ERNEST E. CARVER, F.P.I.C.
Registered Canada and U.S.
Patents and Trade Marks in All Countries
789 W. Pender, Vancouver. Phone Sey. 7282
FETHERSTONHAUGH & CO.
Patents and Trade Marks
Offices Throughout Canada and U.S.
789 W. Pender, Vancouver. Phone Sey. 3796

PHYSIOTHERAPY

H. H. LIVSEY—Registered and Licensed. 218-9 Pemberton Building. G 3643.

37 MISCELLANEOUS

SAWS, ALL KINDS, FILED, SET, gummed, etc. Phone W. Emary, 1867 Gladstone Avenue.

40 FOR SALE—MISCELLANEOUS

40A BUILDING MATERIALS

SIDNEY SPEEDY SERVICE
IF YOU REPAIR OR BUILD A NEW fence it will pay you to get our price. Building materials of all kinds. Paint and builders' hardware.
SIDNEY LUMBER
Phone G 2315 2116 Government St.

ISLAND BUILDING SUPPLY COMPANY—Everything in builders supplies. E 6213. 516 Fort, corner Langley.

SHINGLES, HIGH GRADE (XXXXX) Dalziel Bros. Company. G 1422.

THE MOORE-WHITTINGTON LUMBER COMPANY LIMITED
Established 1893
LARGE STOCK — RIGHT PRICES
Lumber, Millwork, Gyproc, Masonite, Insulex, Gypsum Wool, Shingles, Etc.

WALLBOARDS IN STANDARD MAKES. Fir panels in new embossed pattern "Everything for building." R. A. Green Lumber Co., Ltd., 2930 Douglas. G 3613.

40D FURNITURE

A SMALL 6-PIECE WALNUT DINING suite, $50. Nice Chesterfield suite, $32.50. Holland Bros., 733 Fort Street. E 0913.

CHESTERFIELDS, NEW TERMS DIRECT from the warehouse. You save overhead expense. Can be seen at Heaney Storage Company.

FOR SALE PRIVATELY, NEW ENGLISH blankets, bed linen, china and cooking utensils. G 3424.

A GOOD SELECTION OF USED FURNITURE
Also Antiques—At Lowest Prices
Delivery Free in City
REID'S FURNITURE
1317 Broad Street. Phone E 6952

50 DRESSERS, CHIFFONIERS AND chests of drawers, from $4.50 to $25. J. M. Willows, 705 Johnson Street. Phone G 4424. Better class used furniture store.

OFFICE AND STORE EQUIPMENT

DESKS, CHAIRS, FILING CABINETS, etc., new and reconditioned. Dixon-Hibben, Ltd., 1210 Govt. St. G 8194.

40E MUSICAL INSTRUMENTS

B FLAT TENOR SAXOPHONE, $125. Violin, $10.50. Hicklins, 709 Johnson.

SONORA GRAMOPHONE IN MAHOGANY case, good condition, and 25 good records. Price $10. E 2666.

THE LATEST MUSICAL INSTRUMENT—The Tonette—is now available. Scale similar to clarinet and saxophone. Anyone can play it. Get yours today. Price $2. Fletcher Bros. (Victoria), Ltd., 1130 Douglas Street. G 7146.

40F RADIO

RCA VICTOR MANTEL MODEL RADIO, as guaranteed like new, $25, $5 down, $1 a week. B.C. Electric Radio Dept., Douglas Street Store.

RADIOS FOR HIRE, WEEK OR MONTH. Radios repaired, tubes tested free. Aaronson's, 1326 Government. G 4722.

40H NURSERY STOCK, PLANTS ETC.

LAYRITZ NURSERIES, LIMITED
Order Now
FOR SPRING PLANTING
IF IT GROWS, WE SELL IT
IF WE SELL IT, IT GROWS
750 Fort Street. Phone G 2733

40I BICYCLES AND MOTORCYCLES

E. H. HARRIS & CO., LTD.
Bicycles and Sporting Goods
736 Fort Street. Next to Bay's. G 7624

BICYCLES OVERHAULED—SPRING IS just around the corner. Now is a good time to get your cycle overhauled. Club models, $2.00; standard machines, $2.50. Your machine will run better and the bearings will last longer if all the dirt and old grease is cleaned out. Robinsons, 1230 Broad Street, opposite Colonist. E 6212.

BICYCLE SALE — 30 BICYCLES, $14.50 to $18.75. Balloon tire bicycle, $34.50 with wide balloon tires and repairs, moderate prices. Aaronson's, 1326 Govt. St.

DISTRIBUTORS FOR C-D-M PERfect. Raleigh and Paragon bicycles. Sold on easy terms to suit every individual. We invite you to inspect our stock of new machines, together with many rebuilt models. Arden Bros., Ltd., 1410 Douglas. Phone G 8913.

FOR SALE—1930 HENDERSON MOTORcycle, cheap, terms. F 4003.

40I STOVES AND RANGES

KING Sawdust Burners. Used ranges, connections. Victoria Stove Works, 1423 Government. E 7685 or G 1635.

NEW AND USED RANGES, FURNACES, sawdust burner, boilers, etc. We repair and install. Southall, 1321 Government. E 8121.

NEW AND USED RANGES, OIL Burners. Mann's, 740 Fort. E 3122.

RANGE CASTINGS STOCKED FOR most makes. B.C. Hardware, 718 Fort Street.

SMALL MODERN RANGE AND OIL burner complete, cost $126, sacrifice $49.50. Used few months. Box 3863, Colonist.

SMALL SIX-HOLE RANGE, ENAMEL back, thermometer, copper coil, $17. Cutter's Stove Store, 822 Fort. E 3511.

USED RANGES, WOOD, COAL, OAK, electricity and oil. C. J. McDowell, 1000 Douglas Street.

WE HEATED OUR BIG STORE LAST month for $6.25 using one of our regular Domestic type Coast sawdust burners. Why don't you save money too? Furnace burner installed, $45. Range burner installed, $32.50. Coast Hardware, 1418 Douglas Street. Phone E 2213.

500 STOVES WANTED — BEST CASH prices paid. Call Peden's Stove Store. E 1461.

40K MISCELLANEOUS

AGRICULTURAL LIME, BY THE TON or sack. Lifer white or grey limestone for rock gardens, or the yard. Victoria Lime Co., Belmont 50K.

ALL MAKES SEWING MACHINES REpaired. Needles, oil. Taylor

A Mart for Busy Readers—Property for Sale or Trade

TO OUT-OF-TOWN SUBSCRIBERS

Out-of-town subscribers who wish to answer advertisements in which only the telephone number of the advertiser is given, may mail their replies to The Colonist, and The Colonist will communicate such replies to the advertiser.

65 AUTOMOBILES
(Continued)

JAMESON MOTORS FOR BEST VALUES!

1930 PLYMOUTH COUPE	$225
1928 ESSEX SEDAN	$95
1929 ESSEX COACH	$145
1929 BUICK SPECIAL "6" SEDAN	$195
1928 HUDSON COACH	$145
1925 STUDEBAKER COMMANDER DE LUXE SEDAN—In first-class condition	$745
1932 STUDEBAKER ROCKNE COACH	$345

JAMESON MOTORS, LIMITED
740 Broughton Street

CERTIFIED USED CAR $ $ $ BARGAINS $ $ $
FOR ONE WEEK ONLY
FEBRUARY 6 TO FEBRUARY 14

EVERY USED CAR IN OUR STOCK DRASTICALLY REDUCED

TWO LOCATIONS
Main Showroom, Yates and Quadra — Used Car Lot, 837 Yates Street

Open Till 9 P.M.

BEGG MOTOR CO., LTD
Plymouth—Chrysler—Dodge—De Soto
G 1144

FORD TUDOR	$35
AUBURN SPORT SEDAN	$295
GRAHAM SEDAN	$365
HUDSON SEDAN	$465
CHEVROLET COUPE	$545
FORD COUPE	$565
CHEVROLET SEDAN	$795

Phone Us for a Demonstration
THOMAS PLIMLEY, LTD.
Established 1893
1010 Yates Street — Phone G 7161

RELIABLE TRANSPORTATION AT LOW COST!

1938 AUBURN 12 PHAETON	$250
1928 NASH COUPE—Five-passenger, A 1	$185
1937 STUDEBAKER SEDAN	$85
1937 PONTIAC SEDAN	$85
ESSEX COACH	$50

MANY OTHERS
BURTON & WILLIAMS MOTORS, LTD.
Nash-LaFayette Agents
1001 Blanshard Street — Phone E 9415
OPEN EVENINGS

1938 SINGER BANTAM (Mileage 13,000)	$495
1930 ESSEX COACH	$195
CHRYSLER "70" COUPE	$100
CHRYSLER "52" COACH	$90

MANY OTHERS
WANTED—CARS FOR CASH
THURBURN & BYRNE
Cor. Quadra and Pandora — E 0915

COUPE SPECIAL

1937 CHEVROLET COUPE	$728
1929 FORD FORDOR	$175
FORD TRUCK	$35
CHEVROLET LIGHT DELIVERY	$75

CECIL EVE MOTORS, LTD.
Pontiac Cars — G M.C. Trucks

2—REAL BUYS—2

1—WILLYS DE LUXE SEDAN—Condition like new. A full-size, six-passenger sedan that runs up to 35 miles per gallon of gas. $795
2—WILLYS DE LUXE SEDAN—A 1936 model in lovely shape. Has four new tires. $595

Convenient Terms Arranged
MASTERS MOTOR CO. LTD.
809 Yates Street — Phone E 5541

1935 DUPMOBILE SEDAN HEATER looks and runs good. $695. 1937 Chevrolet delivery, low mileage, a real buy at $695. 1937 Graham super-charger sedan, driven very little, priced low. Hydraulic hoists, parts and accessories.
CLARKE'S AUTO & TRUCK PARTS
931 View Street — Phone E 6041

1927 CHRYSLER "50" COUPE, OVERhauled, $75. Dodge roadster, $25. Used tires: 4.75 x 19, all 20 and 21; all high pressure. Cameron Bros., 1340 Crainflower. E 6598

1927 FORD TUDOR—IN EXCEPTIONAL condition. Motor, tires, paint, body and battery very good, spotlight and heater, $50. G 3654

1937 PLYMOUTH DE LUXE COACH, under 7,000 miles, excellent condition. E 5666

1927 NASH SMALL 6 SEDAN—IN nice shape, good rubber, $95. E 2078

1933 FORD V-8 COUPE—WONDERFUL buy for only $350. E 3784

1936 DODGE COACH—SELL OR TRADE for sedan. Box 4386 Colonist.

1936 ENGLISH MORRIS COACH for Terms. Phone G 5468

1931 ESSEX COACH—A 1 SHAPE, 1939 licence, terms, cheap. E 8059

1933 DODGE SEDAN—$450 CASH, 835 View Street.

68 WANTED

THE BEST CASH PRICE FOR YOUR CAR AT Empress Sales, 680 Yates. G 7812

CASH FOR YOUR CAR FOR WRECKING. Cameron Bros., 1340 Crainflower. E 6598

CARS WANTED

WE BUY OUTRIGHT FOR CASH good used cars, 1930-1936 models.
JONES BROS. SERVICE STATION, LIMITED
Corner Yates and Quadra
Phone E 4021

67 BOATS AND LAUNCHES

EVINRUDE-ELTO OUTBOARDS, $39 UP. See B. Aylmar, at Jones Bros. Ltd. Good used motors. Also motors for rent.

$50 BUYS 21-FT. CABIN HULL WITH choice of engines extra. $550, 36-ft. cruiser. Enterprise Wharf.

75 BUSINESS OPPORTUNITIES

CONYERS-WILDERS CO., 621 BROUGHTON Street, the only firm in Victoria specializing in the sale of businesses.

EXCLUSIVE FRANCHISE AVAILABLE for Victoria and vicinity for non-competitive product successfully marketed in British Columbia for two years. Small investment required for stock. Diamified, remunerative business, suitable for party with executive ability. 100% co-operation given. References exchanged. Representative will be in Victoria this week. Box 4342, Colonist.

FOR SALE — MEN'S FURNISHINGS store, located in centre of business section. Apply Box 4190, Colonist.

75 BUSINESS OPPORTUNITIES
(Continued)

GAS STATION, STORE, WORKSHOP and small farm. Five-room bungalow with bath and furnace, garage. Ten acres, four cleared. Apples, cherries, plums, peaches and small fruits. Good vegetable garden. This is a wonderful opportunity for a young, active, enterprising couple. The property is on the Island Highway with good passing and local trade. Price, $2,100. Alfred Carmichael & Co., Ltd., 1218 Broad Street, Real Estate and Insurance.

GARAGE BUSINESS FOR SALE. ALFRED J. Carmichael & Co., Ltd., 1218 Broad Street, Real Estate.

PARTNER WANTED FOR SMALL SEAside hotel. Apply owner, Box 4366, Colonist.

WOOLEN GOODS, UNDER-GARMENTS, accessories, novelties. Good tourist location. $1,200.

CORNER GROCERY BUSINESS—STOCK at invoice. Approximate price $1,000, or with revenue-producing building $1,800 extra.

GARAGE BUSINESS AND CAR SALES—$5,500.

CONFECTIONERY BUSINESS—$1,100.

CUT FLOWERS AND FLORAL DESIGN business, $1,100.

GROCERY BUSINESS—$600.

No Phone Information
CONYERS-WILDERS CO.
621 Broughton Street

WANTED—RELIABLE PARTY WHO CAN invest capital in going established business in Victoria. Prefer one with sales and business ability, but not essential. Apply to Box 4102, Colonist.

WANTED — PARTNER WITH CAPITAL for small well-located sawmill. Box 4313, Colonist.

NINE HOUSEKEEPING ROOMS—Very well furnished. $795

ELEVEN HOUSEKEEPING ROOMS—Ocean view. $1350

TWENTY-ROOM APARTMENT HOUSE, BUILDING—Terms, half cash. $4000

TWELVE-ROOM HOUSE—With furniture, tenanted. Terms. $2250

CONFECTIONERY—High class, downtown. $2190

CROSS & CO.
Belmont House, 805 Government St. E 0633

$1250 CASH — Modern 7-Room Furnished house, rev. $40 mo.; living quarters. Total $2,350. Box 3039, Colonist.

75B RETAIL STORES

FOR RENT—MODERN STORE, 30 FEET by 100 feet, two floors above, earth 30 feet by 100 feet. Johnson near Douglas. Phone E 8663.

76 EXCHANGE—REAL ESTATE

CHAS. F. EAGLES, NOTARY PUBLIC, conveyancer, 414 Sayward Bldg. G 3981.

SIX-ROOM HOUSE ON GORGE ROAD, Saanich, corner lots, on waterfront. Beautiful view. Would like house in vicinity of Parliament Buildings or Beacon Hill Park. Box 4376, Colonist.

78 HOUSES FOR SALE

A GOOD, SOLIDLY BUILT FIVE-ROOM bungalow off Gorge Road, in city. Open fireplace in living-room, nice dining-room, two bedrooms, full cement basement, furnace, corner lot all in garden: $1,850. Owner. Box 2394, Colonist.

BUNGALOW, FOUR ROOMS, PANTRY, three-piece bathroom, full cement basement, furnace, garage, fruit trees. All good condition. $1,300 cash or part cash. Phone G 6445.

EXECUTORS OF AN ESTATE OFFER A charming five-room hot-water-heated stucco bungalow, in a select part of Saanich, convenient to the city, at a special price of $2500. The furniture, which includes a Frigidaire, may be purchased at considerably below cost.

RALPH H. WILSON
208 Pemberton Bldg. — Phone E 9813

FOR SALE—FIVE-ROOMED COTTAGE, recently quilt, with garden, some fruit trees; good water supply. Near school, P.O. and churches. Price, $1,150. Real Estate and Insurance Agent, C. WALLICH, Cowichan Station, P.O.

FOR SALE, CHEAP—GOOD SIX-ROOM house, Victoria West, in perfect condition. Owner, leaving town, must sacrifice. For particulars, phone owner, E 7519.

THE VERY LATEST
In Home Construction

LET US SHOW YOU THIS MODERNISTIC six-room bungalow, well situated on corner lot in a growing section of Oak Bay. Contains such features as hardwood floors throughout, receipt bathroom and kitchen; all copper plumbing, monel metal hot-water tank, indirect lighting, convertible scullery and den (this is an inkenious feature), interior decorations original and exceptionally attractive, corner windows, wrought iron drape hangers and other fixtures. Also latest in kitchen and bathroom conveniences, tiled sink, set-in bath, shower, etc. Full cement basement, furnace, garage in basement. Terraced lawns and rockeries. Price and Further Particulars on Request.

SWINERTON & CO., LIMITED
630 Broughton Street

LOVELY SIX-ROOM MODERN STUCCO bungalow, waterfront location, first class condition. Large living-room with fireplace, spacious dining-room, well arranged kitchen, three nice bedrooms, cement basement, furnace, garage. Lot 50 x 300. $3750

SAANICH — MODERN SIX-ROOM BUNgalow. Three-piece bathroom, furnace, cement basement. Two lots. $2100

See W. H. Hilton
CONYERS-WILDERS CO.
621 Broughton Street

OWNER LEAVING WILL SACRIFICE 6-room furnished bungalow. Hardwood floors, open fire, 2 bedrooms and sleeping porch. Cement basement, good furnace, garage, garden with fruit trees. Furniture including piano. Do not delay seeing this bargain. $2650

JOHN GREENWOOD
1239 BROAD STREET

CLOSE TO GONZALES HILL AND SEA
For Quick Sale
Reduced to $6000

THIS VERY ATTRACTIVE SEMI-BUNGALOW, consisting of reception room (24 x 16) with large open fireplace, dining room, kitchen and three bedrooms on the ground floor and one upstairs, hardwood floors, hot water heating, three-piece bathroom, built-in features, wash tubs, high resident basement, double garage which rent over $300. Immediate possession. Eighty-foot frontage. Further details at office. Terms arranged.

Exclusive Agents
H. G. DALBY & CO. LTD.
634 View Street — Opposite Spencer's

FURNISHED BUNGALOW

$2950 — AN OPPORTUNITY FOR AN out-of-town buyer in a four-room stucco bungalow. This home is practically new and situated in a high location, close to transportation. Terms can be arranged.

GORDON HEAD

$250 CASH DOWN AND BALANCE ON easy terms for a real good five-room bungalow. Hardwood floors, full basement, fireplace, one acre of choice soil, chicken house, small fruits. Low taxes. Don't overlook a bargain like this.

CITY

$150 IS THE DOWN PAYMENT AND balance at $15 per month buys a five-room bungalow with part basement. Close to High School. Why pay rent.

GONZALES BAY

$3650—A BEAUTIFUL MODERN five-room bungalow, with hardwood floors and all modern in every respect. Full basement and furnace. Close to beach and situated in choice surroundings. Terms arranged.

EXCHANGES

WE HAVE SEVERAL GOOD EXCHANGES which might be of interest to you. Whatever your real estate problem is, we feel sure if you would give us a call we could come and discuss the matter with you and we could arrange something to suit you. At present we have an outstanding value in a home in Oak Bay on which you could trade your present home as part payment. Just phone and we will call and give you further details.

GEORGE RANDALL
1302 Douglas Street — Phone G 7341

78 HOUSES FOR SALE
(Continued)

FOUR-ROOM BUNGALOW, 1117 WYCHbury Avenue, Esquimalt. Furnace, garage. For quick sale, $1,600. E 1613.

PRETTY MODERN BUNGALOW OF cedar siding construction. Four nice rooms. Every modern convenience. Large kitchen, wired for electric range, furnace and garage. Quarter-acre lot. Saanich taxes. $2500

ATTRACTIVE BUNGALOW OF SIX rooms. Three lots, greenhouse (hot water heated), chicken houses, garage and other outbuildings. Nice location. Just outside city limits. Terms. $2500

NEARLY NEW FOUR-ROOM BUNGAlow with open fire, garage. Nice bright rooms. Handy to transportation. Oak Bay taxes. Including linoleum. $2100

COSY HOME OF FOUR ROOMS, PANTRY and sun porch. Open fire, basement, furnace and garage. Nicely situated on high lot in fruits, etc. This property is splendid value for $2200

A. S. MILLER
1209 Blanshard Street — Phone E 0823

BARGAINS

THREE MODERN BUNGALOWS, FOUR and five rooms, in good condition. One in Saanich, others in city. This class of property is hard to get, but you can have your pick of these snaps. $1050 for each.

LEE & FRASER CO., LTD.
1223 Broad Street — Phone E 4733

$1900—SEMI-BUNGALOW ON AMphion Street, with large living-room (hardwood floor and fireplace), dining-room (hardwood floor), bedroom, bathroom and kitchen down, and two good-sized bedrooms, sleeping porch and large cupboard upstairs. Basement with concrete foundation and hot air furnace. Fruit trees.

$2500—QUAMICHAN STREET, NEAR Foul Bay Road. Delightful six-room dwelling on two secluded garden lots with garage. This is a uniquely designed house and comprises: Downstairs, large living-room with fireplace, dining-room, kitchen, workroom and woodshed, and upstairs, three bedrooms, two sleeping porches, bathroom and linen closet.

THE ROYAL TRUST COMPANY
Real Estate Dept.
1203 Government St. Phones: E 4126, E 5130

$1750—LOCATED IN SAANICH, close to Gorge waters. New stucco bungalow. Living-room, open fireplace; two bedrooms, three-piece bathroom, kitchen with all the latest built-in features. The house will be ready for occupation in about two weeks.

$2500—FIVE-ROOMED BUNGALOW, standing on half an acre, all in garden with some fruit trees. Located in Saanich, close to city. Large living-room with open fireplace, dining-room, two bedrooms, bathroom and separate toilet, kitchen and pantry. Cement basement with furnace. Hot air, garage. The best buy we have had for some time.

E. E. HEATH
625 Yates Street — Phone E 4041

2640 WARK STREET, EIGHT-ROOM dwelling, $1,000. E 1613.

79 WANTED TO BUY—HOUSES

HAVE CASH BUYER FOR FOUR OR five-room bungalow in Gorge District. Value $1,500. What have you to offer?

CONYERS-WILDERS CO.
621 Broughton Street. (See W. H. Hilton)

80 PROPERTY FOR SALE

BUILDING LOT, GORGE ROAD, FACING water, $300. Alfred Carmichael & Co., Ltd., 1218 Broad Street.

VIEW ROYAL — BEAUTIFUL SCENIC lot, size 60 x 150. Fronts on Island Highway, near the top of the hill, with a habitable three-room, shack. Water laid on. Low taxes. Price $500. Robert Grubb & Co., 313 Sayward Building.

SAANICH

$1150—NEAT, CLEAN LITTLE FOUR-room cottage. Living-room, two bedrooms, kitchen and modern bathroom. Furnace, garage, dandy workshop and small greenhouse. Taxes approx. $10 per year.

SAANICH-REALTY CO.
3568 Quadra Street — Phone E 0001

82 ACREAGE FOR SALE

ACREAGE SPECIALS FOR SALE

ROYAL OAK, 4 ACRES, MOUNT TOLmie Avenue, Gordon Head, 3 acres, Glanford Avenue, 3 acres, Shelbourne Street, 1½ acres, Cordova Bay Road, 5 acres, Cobble Hill, 40 acres, Lamford Lake, 2 acres.

Prices on Application Only
ISLAND INVESTMENT CO., LTD.
1006 Broad Street — G 7146-7

$1500 TERMS—COMFORTABLE five-room house, barn and chicken house, fruit trees, loganas, etc.; one and one-third acres choice soil all cultivated. W. J. Gilliland & Co., 1203 Broad Street. G 5741.

20 ACRES, CLOSE TO BRENTWOOD, permanent Spring water, plenty timber, partly brushed and improved, closing estate, $25 per acre, particulars. G 1851.

85 FARMS FOR SALE

GOOD SMALL FARM, GOOD BUILDings. Sell cheap. Owner, Box 4148, Colonist.

FOR SALE—REAL ESTATE

To wind up an estate offers will be received by the undersigned for either or both of the following properties:

Lot 39 of Lot 34, Part of Section 4, Victoria City Map 377, 2242 Graham Street.

Lots 76 (part) and 77 of Section 75, Victoria City Map 200, 1324 Pembroke Street.

Highest or any offer not necessarily accepted. Further information can be obtained from the undersigned.

WHITE & MARTIN,
Solicitors for Executor
314 Central Building, Victoria, B.C. February 7, 1939.

NAVIGABLE WATERS PROTECTION ACT R.S.C. 1927 — Chapter 140

SONGHEES Timber Company Limited hereby gives notice that it has, under Section 7 of the said Act, deposited with the Minister of Public Works at Ottawa, and in the office of the District Registrar of the Land Registration District of Victoria, at Victoria, a description of the site and plans of a dock, sawmill and millyard and of a booming ground proposed to be built and driven in Plumper Bay, Esquimalt Harbour, in front of that portion (8.09 acres) of the Esquimalt Indian Reserve (Section 35, Esquimalt District) lying west of and adjoining Esquimalt and Nanaimo Railway, and lying upon Plumper Bay.

And take notice that after the expiration of one month from the date of the first publication of this notice SONGHEES TIMBER COMPANY LIMITED will under Section 7 of the said Act apply to the Minister of Public Works, at his office in the City of Ottawa, for approval of the said site and plans, and for leave to construct the said dock, sawmill, millyard and booming ground.

Dated at Victoria, B.C., this 26th day of January, 1939.

SONGHEES TIMBER COMPANY LIMITED

Esquimalt

Neat and trim inside and out, this cosy bungalow has five rooms, two bedrooms, full cement basement and furnace. The garden has four fruit trees, a neatly trimmed hedge and lots of bulbs. $2250

Here is another five-roomed bungalow, standing amongst the trees on two good garden lots, with plenty of fruit trees. It has part basement but no furnace. Price $1850

Ker & Stephenson Limited
1121 GOVERNMENT STREET
PHONE G 4177

OAK BAY PROPERTIES BUY NOW. Owing to a decided demand lately for property in this popular district we advise immediate purchase at present prices.

$450 Buys good lot, 70 x 150, about half a block from Beach Drive, north of Avenue.

$650 Each. Two lovely lots reduced in price to close an estate. Each 66 feet frontage in garden and bulbs. One block south of Avenue; high location.

$600 Buys three-quarters of an acre, a short distance from waterfront. Secluded location. Good part of Oak Bay.

Arthur E. Haynes, Ltd.
725 FORT STREET — PHONE E 8823

UPLANDS

EXCELLENT VALUE in a good looking residence of seven rooms. Two bedrooms down and two upstairs. TWO BATHROOMS and OIL-O-MATIC BURNER. Very good view of Olympics and Oak Bay. Price $6500

BARGAIN

A very well built stucco bungalow, new and fully modern. Contains six rooms all on one floor, three bedrooms and a fine large living-room with pleasant outlook. Near Uplands. For slight extra cost a hot water heating system will be provided. Price only $4500

OFFERS INVITED

614 ANDERSON—Five-room bungalow. Fireplace in living-room, new hot air furnace in full basement, good roof. Needs painting outside. Taxes $37.32 and priced at $950

618 ANDERSON—Four-room bungalow. Needs restaining. Good roof, furnace poor, nice inside. Taxes 137.32. Priced at $800

The B.C. Land & Investment Agency, Ltd.
922 GOVERNMENT STREET
Phone G 4115; Sunday E 2318
Established 1863

P. R. Brown & Sons, Ltd.

OAK BAY

TWO FINE HOMES CLOSE TO SEA

1. Artistic stucco semi-bungalow, containing eight rooms, with four bedrooms, two down and two up, featuring hardwood floors throughout, tiled bathrooms, tapestry plaster finish in main living-rooms with special built-in features and a modern hot water heating plant. A cedar-lined basement includes a panelled playroom with an additional open fireplace. Separate garage. The property has a nice rock garden, unobstructed frontal view, and is in perfect condition. It could not be duplicated at the present low price of $6300

2. A six-room stucco bungalow, large living-dining-room, den and two bedrooms all on main floor. Space is reserved for two additional bedrooms upstairs. Separate garage. Hot air heat. On two good lots in quiet surroundings. Will consider trade or part trade for larger home near University School, preferably Dean Heights or Uplands. $4000

CADBORO BAY

A pretty five-room cottage, three bedrooms, cellar and furnace, in excellent condition. A nice garden with cement walks and mature fruit trees. Price, on terms $2100

P. R. Brown & Sons, Ltd.
1112 BROAD ST. — G 7121

JOHNSTON'S

DEAN HEIGHTS

CLOSE TO NORMAL SCHOOL AND GOLF CLUB—Two houses, one with four rooms and the other with seven rooms. These two homes are on separate lots with two additional lots adjoining but facing a back street. Taxes are low. Houses are one block from car line and are a bargain at $3500
$750 cash will handle.

FAIRFIELD

Ten minutes walk from town and in a high locality. Well constructed seven-room semi-bungalow with extra conveniences upstairs. This house is in A 1 condition and only needs to be moved into. Terms can be arranged to suitable purchaser for $3750

ACREAGE
NORTH SAANICH

100 Acres of cleared land, close to salt water. This property has never been on the market before and anyone wishing to purchase 5, 10, 20 or more acres at reasonable prices can do so by getting in touch with

HAROLD LINEHAM

Johnston & Company
LIMITED
1311 BROAD STREET — E 5211

BE INDEPENDENT
Small Country Home

Half acre of productive loam, all level and well drained. Cosy little four-room cottage with open fireplace, bathroom, electric light and city water, also garage. Woodshed and some young fruit trees. Just suited for retired people to live quietly and economically. $2000

J. C. BRIDGMAN
601 Broughton Street — Phone E 5331

Exchange. Five acres and 4 rooms, QUALICUM, Island Highway. For small house in city or Oak Bay.

Fairfield Special—Six rooms, three down, three up. Reduced price $2200

$1650 Buys four rooms, large acre, etc. Haultain district.

Attractive for Tourists—Gorge Road, eight rooms, beautiful grounds at a gift. Price $2600

Gillespie, Hart & Co., Ltd.
611 Fort Street — Victoria, B.C.

Oak Bay Lots

DUFFERIN AVE.	$225
OLIVER ST.	$275
VICTORIA AVE.	$290
ST. ANN ST.	$350
NEWPORT AVE. (cleared)	$350
BOWKER AVE. (70x150)	$450
MARGATE ST. (58x140)	$525

MARA, BATE & CO., Ltd.
640 Fort Street — E 7728

COLES, HOWELL & CO., LTD.

SIX-ROOM ONE AND A HALF STORY STUCCO HOUSE, with bathroom and extra plumbing, half block from car, low taxes. To close estate, on very easy terms for $800

FIVE-ROOM BUNGALOW, THREE BEDROOMS, GLASSED-IN VERANDA, basement and furnace, garage and garden, low taxes. Will consider trade for larger house. Price, on easy terms $1200

OAK BAY, NEAR SEA AND SCHOOL, ATTRACTIVE STUCCO BUNGALOW, five large rooms and sunroom, basement and furnace, separate garage. A very pretty little house in excellent residential section. $2750

UPLANDS—We offer as exclusive agents a most desirable residence in the high part of Uplands. On the ground floor: Living-room with high chapel ceiling and attractive open fireplace, large windows, medium sized dining-room, French windows to garden, modern kitchen, breakfast nook or servant's room, two large bedrooms and tiled bathroom. Crane features. Upstairs: Two bedrooms and three-piece bathroom; basement with hot-water furnace, and large enough for recreation room; separate garage. Garden laid out in lawns, flower beds and many fine oak trees. Taxes $162. Special price for quick sale. $7350

PRODUCTIVE COUNTRY HOME, eight miles from city; 7½ acres productive land, planted to loganis, raspberries, black currants and strawberries; 1½ acres are black soil. New house of two rooms, chicken house for 300 birds, two brooder houses for 700, cockerel house for 400, wire fencing, fine spring water. Owner's returns last year $1,300. Price, on terms $2500

COLES, HOWELL & CO., LTD.
638 VIEW STREET — G 1032

SMALL FARM

About 8 miles from the city on a paved road, a well-kept small farm of 2¾ acres. Modern 4-room bungalow, electric light and electric pump. Large living-room with fireplace, 3 good bedrooms, kitchen and pantry. Barn and chicken house. Land all cleared, in tree fruit and small fruits. The whole property in excellent condition. Price $3500

Christopher & Swayne, Ltd
626 VIEW ST. PHONES G 8121, G 4122
Real Estate — Insurance

CLOSE-IN BARGAIN

Five-room bungalow in extra nice condition, first-class roof, electric fixtures, inlaid lino in hall, living-room, dining-room, kitchen, bathroom and nice windowblinds, gas fireplace in dining-room, open fireplace in living-room. Taxes only $47.00. Sell or exchange on larger house. No phone information given. If interested call at our office.

GORGE DISTRICT

Only $2000—At this price we consider this cosy stucco bungalow of four nice rooms and large breakfast nook, separate garage, large lot, high location, the best buy in this popular residential district, that has been offered for some time.

CHOICE HOMESITE
CADBORO BAY

$650—Over one-half acre, an ideal location for a nice home, among high-class homes, partly cleared, balance natural trees. Low taxes. Can't be beat at this price.

We have a large number of homes in all parts of Greater Victoria at reasonable prices.

W. J. Gilliland & Co.
1203 BROAD ST. — PHONE G 5741

PEMBERTON'S

WHAT VALUE!
$2650

Six rooms, new roof, newly stuccoed. Hot air pipe furnace in cement basement. Entirely renovated throughout. This property will astonish you. It's so attractive and so reasonably priced. $2650

Another Opportunity for a Builder

A most desirable 50-foot lot on NEWPORT AVENUE, OAK BAY. Choice lots like this at the price offered will soon be a thing of the past in this district. A snap at $385

Offered Exclusively

ATTRACTIVE COTTAGE

Four rooms, nice lot, new plumbing. Within 1½-mile circle. Easy taxes. A very good buy at $850

Pemberton & Son Limited
FORT AT BROAD — PHONE G 8121

$1850 HOME

Fairfield, substantial eight-roomed home, four or five bedrooms and bathroom upstairs, wash basin and toilet down, large living-room, open fireplace, furnace.

BUNGALOW and FURNITURE

Five rooms, Fraserlea condition, basement, laundry room, practically new furniture, all included, good garden, taxes $35. $2300

Feisterman Forman & Co.
608 VIEW STREET — E 8161

$2000

Practically new four-room stucco bungalow in Oak Bay. The rooms are of good size, open fireplace in living-room, well-planned and equipped kitchen, garage, three blocks from car line, convenient to High School.

Newstead Realty
715-11 SCOLLARD BLDG. PHONE E 1621
For Immediate Action List Your Property With Us

$2750

Two miles from city, modern five-room bungalow, containing hall, living-room, sun room, dining-room, two bedrooms, kitchen and bathroom, full cement basement with hot air furnace and an extra room, enamel wash tops on back porch. Taxes 130. Terms arranged.

VAN DER VLIET, CABELDU & MAY LTD.
Opposite Colonist
1212 BROAD STREET — E 7124

AROUND the DIAL

6:30 p.m.—Possible solutions to the problem of national unemployment will be discussed by Leon Henderson, Ralph E. Flanders and John T. Flynn on the broadcast of "America's Town Meeting of the Air," KJR, KGO.

7:00 p.m.—Gladys Swarthout, operatic soprano, will be guest of the "Tune-Up Time" broadcast with Walter O'Keefe, Andre Kostelanetz orchestra and Kay Thompson's Rhythm Singers. KIRO, KVI, KSL.

8:15 p.m.—Paul Le May will conduct the Portland Symphony Orchestra during this hour. KOMO, KFI, KPO.

8:30 p.m.—Franchot Tone and Sylvia Sidney will appear in an excerpt from a Broadway play as a highlight of the Kate Smith hour with the Ted Straeter Chorus and Jack Miller's Orchestra. KIRO, KVI, KSL.

9:00 p.m.—"The Use of Man" is the title of the play which will be offered by Capt. Lance Sieveking, B.B.C. producer, from Vancouver. CBR.

(The following programmes are compiled by the various broadcasting companies and are subject to change.)

CFCT, Victoria, B.C. (1150 Keys)

8:00 a.m.—Morning Salute.
8:15 a.m.—News.
8:30 a.m.—Musical Chronometer.
9:00 a.m.—Outlook and Uplook.
9:15 a.m.—Morning Classics.
9:30 a.m.—Philatelic Flashes.
10:00 a.m.—Morning Monitor.
10:15 a.m.—Modern Music.
10:30 a.m.—Concert Miniature.
11:00 a.m.—Hit Parade.
11:30 a.m.—Music at Random.
12:00 noon—Concert Hour.
12:30 p.m.—News.
12:45 p.m.—Noonday Varieties.
1:00 p.m.—Healing Words.
1:28 p.m.—World Beckons.
1:30 p.m.—Women's Quarter Hour.
1:45 p.m.—Vocal Varieties.
2:00 p.m.—Organ Serenade.
2:30 p.m.—Melody Time.
3:00 p.m.—Concert Hour.
4:00 p.m.—Classic Interlude.
4:30 p.m.—Tea Time Melodies.
5:00 p.m.—Monitor Comments.
5:15 p.m.—Yesterday's Hits.
5:30 p.m.—Art Farm, piano.
6:00 p.m.—Birthday Party.
6:30 p.m.—Music Lovers' Corner.
7:00 p.m.—Supper Dance.
7:30 p.m.—Popular Melodies.
7:45 p.m.—Swing Serenade.
8:00 p.m.—Golden Melodies.
8:15 p.m.—John Line, piano musings.
8:30 p.m.—Hodge-Podge.
9:00 p.m.—Basketball.

CJOR, Vancouver, B.C. (600 keys)

6:00 a.m.—News Flashes.
6:15 a.m.—Ranch Boys.
8:30 a.m.—Popular Vocal Interlude.
8:45 a.m.—Melody Time.
9:00 a.m.—Shut-In Programme.
9:15 a.m.—Musical Clock.
9:30 a.m.—Gospel Singers.
9:45 a.m.—The Goldbergs.
10:00 a.m.—Stories.
10:05 a.m.—Popular Interlude.
10:15 a.m.—Concert Miniature.
10:30 a.m.—Good Morning, Neighbor.
11:00 a.m.—Vocal Interlude.
11:15 a.m.—Voices Means Dollars.
11:30 a.m.—Parent-Teacher Federation.
11:45 a.m.—Ballad Music.
12:00 noon—Rid Mullett.
12:15 p.m.—George Hall's Orchestra.
12:30 p.m.—News Flashes.
12:45 p.m.—Aloha Land.
1:00 p.m.—Famous Voices.
1:15 p.m.—Musical Interlude.
1:30 p.m.—Music Notebook.
2:00 p.m.—Symphony Hour.
3:00 p.m.—Kitty Keene.
3:15 p.m.—Ma Perkins.
3:30 p.m.—Pepper Young's Family.
3:45 p.m.—Road of Life.
4:00 p.m.—Vic and Sade.
4:15 p.m.—Anything Goes.
4:30 p.m.—Concert Interlude.
4:45 p.m.—Lombardo Time.
5:00 p.m.—Smilin' Billy Slinkhorn.
5:15 p.m.—On With the Dance.
5:30 p.m.—Pelican Club.
5:45 p.m.—Howie Wing, drama.
6:00 p.m.—Metropolitan Melodies.
6:30 p.m.—Good-Will Hour.
7:00 p.m.—News.
7:15 p.m.—Late Sports Review.
7:30 p.m.—B.C. Apple Week.
7:45 p.m.—Laddie Wakkis.
8:00 p.m.—News Flashes.
8:15 p.m.—Thursday Carnival.
8:45 p.m.—Songs in the Breakfast.
9:00 p.m.—Ambassadors Orchestra.
10:00 p.m.—Wrestling Broadcast.
10:30 p.m.—Monitor Transradio News.
10:45 p.m.—William Nelles, organist.
11:00 p.m.—Concert Hour.

CBC NETWORK

8:00 a.m.—Press News.
8:07 a.m.—Musical Minutes.
9:00 a.m.—Sweet Hour of Prayer.
9:15 a.m.—D'Arcy Marsh, commentator.
9:30 a.m.—B.C. Schools Broadcast.
10:00 a.m.—The Happy Gang.
10:30 a.m.—Road of Life.
10:45 a.m.—Bakova Orchestra.
11:00 a.m.—Big Sister.
11:15 a.m.—Organ Romance.
11:22 a.m.—Ted Russell.
11:30 a.m.—London Calling.
12:00 noon—Three Capsules.
12:07 p.m.—Eddie Allen (CBR).
12:15 p.m.—Concert Hall.
12:35 p.m.—Press News.
12:45 p.m.—In Modern Mood.
1:00 p.m.—Club Matinee.
1:45 p.m.—Home Size Talk.
3:00 p.m.—Melody Lane.
3:15 p.m.—The Sports World.
3:30 p.m.—The Bandshell.
3:45 p.m.—Country Store Quotations.
4:00 p.m.—Operalogues.
4:15 p.m.—Patricia Gilmore, songs.
4:30 p.m.—Piano Interlude.
4:00 p.m.—Wilfred Charette's Orchestra.
4:15 p.m.—Magic Bell.
4:30 p.m.—Magical Voyage.
4:45 p.m.—The Art of Crooked Thinking.
5:00 p.m.—Montreal Symphony Orchestra.
6:00 p.m.—Dine and Dance.
6:30 p.m.—B.C. Music Hour.
7:30 p.m.—Barrelhouse.
7:45 p.m.—The Hawaiian Trio.
8:00 p.m.—The Navy Hour.
8:15 p.m.—Introducing Tonight.
8:30 p.m.—Harold James Orchestra.
9:00 p.m.—Theatre Time.
9:30 p.m.—The Book Review Club.
9:45 p.m.—The News.
10:00 p.m.—Canada's Top Tunes for Today.
10:30 p.m.—Organ Recital.

NBC RED NETWORK
KHQ-KGW-KFI-KPO-KOMO

8:00 a.m.—Morning Reveries (KOMO).
8:30 a.m.—Capt. Donnie (KOMO).
9:00 a.m.—Martha Meade.
9:15 a.m.—The O'Neills.
9:30 a.m.—Tena and Tim (KOMO).
9:45 a.m.—Benny Walker.
10:00 a.m.—Betty Crocker Wife.
10:15 a.m.—Dr. Kate.
11:00 a.m.—Betty and Bob.
11:15 a.m.—A Woman's Daughter.
11:30 a.m.—Valiant Lady.
11:45 a.m.—Hymns of All Churches.
12:00 noon—Mary Marlina.
12:15 p.m.—Ma Perkins.
12:30 p.m.—Pepper Young's Family.
12:45 p.m.—The Guiding Light.
1:00 p.m.—Backstage Wife.
1:15 p.m.—Stella Dallas.
1:30 p.m.—Vic and Sade.
1:45 p.m.—Girl Alone.
2:00 p.m.—Houseboat Hannah.
2:15 p.m.—Piano Vignettes.
2:30 p.m.—Three Romeos.
2:45 p.m.—Cocoanut Grove (KOMO).
3:15 p.m.—I Love a Mystery.
3:30 p.m.—Woman's Magazine of the Air.
4:00 p.m.—Easy Aces.
4:15 p.m.—Mr. Keen.
4:30 p.m.—Mario Cozzi and Nina Dean.
5:00 p.m.—Buddy Valier's Hour.
6:00 p.m.—Good News of 1939.
7:00 p.m.—Music Hall, Bing Crosby.
8:00 p.m.—Amos 'n' Andy.
8:15 p.m.—Symphony Hour.
9:15 p.m.—Armchair Cruises (KOMO).
9:30 p.m.—St. Paul Orchestra.
9:45 p.m.—Your Favorite Songs (KOMO).
10:00 p.m.—News Flashes.
10:15 p.m.—Gentlemen Preferred.
10:30 p.m.—Emil Balla's Orchestra.
11:00 p.m.—Joseph Rudy and His Orchestra.
11:30 p.m.—Buddy Rogers Orchestra.

NBC-KGO BLUE NETWORK
KGO-KJR-KEX-KECA-KOA

8:00 a.m.—Viennese Ensemble.
8:15 a.m.—Christian Science Programme (KJR

ROYAL CITY
PEAS
Size 3
We Pack SIZES 1 2 3 4 5
Carefully selected peas of delicate size and flavor for special occasions and formal dinners.

A Valentine Permanent
To be a lovely Valentine—have a new PERMANENT at the Avalon.
Avalon Beauty Shoppe
1104 DOUGLAS STREET PHONE G 6522

LOVE COMES LAST

by Julie Anne Moore

CHAPTER IV

"That 'but,'" Andy said with impatience. "It's like a wall between us. You love me, but you can't marry me. You would marry me, but you must look after Nina, pay off the loan you made to put her through college. I've told you time and again I would gladly assume both obligations."

Laura's silken lashes came up. "We mustn't quarrel, Andy," she said softly. Then her eyes closed again and she said, "I've tried so hard to make you understand about Nina."

"And you've succeeded." His voice was brittle. "I do understand about Nina. But what about us?"

"What I have done and am doing for Nina," Laura said, "is out of love . . ."

"Do you think I don't realize that?"

"But what I'm trying to say is that if there were no love between us, there still would be an obligation—the obligation to a younger sister with a serious physical handicap who not only must be supported but protected in a thousand different ways." Laura's lips closed, tight, but after a little silence she said in a low voice, "I love you, Andy. I love you so much I think I wouldn't want to live if anything happened to take you out of my life."

Andy's prominent Adam's apple rose, fell. "But Nina," he said with a bitterness he couldn't keep out of his voice, "comes first." He saw the slight, reluctant movement of her yellow head. "And love—our love—last."

A high, shrill cry cut through the silence. Then it was repeated and Laura was suddenly on her feet staring off across the water.

Then between the first and second floats something came to the surface of the water, something golden in the sunlight.

The lifeguard's little boat was put out from shore, but already Andy's powerful crawl had carried him more than half the distance to the nearest float.

The yellow head sank from view. On legs that all but refused to move, Laura ran, stumbling, down the beach to the water's edge.

. . . . . .

Nina's dewy lashes quivered, but her eyes remained closed.

"Everything's swell, Nina," Andy said. He was rubbing her hands and watching her small, wet face for some sign of returning consciousness.

Nina's eyelids came up suddenly. Her eyes found Andy's, and after a moment she reached out a groping hand and gripped his wrist.

"You hit your head on something," Andy said, glibly. "It knocked you out, but you're OK now."

The shadow of a smile thanked him for that lie.

Andy said, "We're taking you home, Nina."

There was no protest in the slight movement of her head, and when she was breathing with less effort Andy lifted her in his arms and cautiously entered the lifeguard's small boat. The lifeguard followed and took up the oars.

Laura saw Andy's warning frown as he came out of the boat with Nina held like a sleeping child in his muscular arms, and she said in a voice that was so strained with emotion she hardly recognized it as her own:

"We thought it would be cosier to take our lunch home and eat it there, Nina."

Nina gave no sign that she heard. She was looking up into Andy's grave face with a curious intensity as if searching out some quality of which until this moment she had been entirely unaware. And—while Laura watched, puzzled—she drew a deep breath, closed her eyes as the air slipped from her lungs and pressed a cheek against Andy's arm.

Andy moved toward the car. "You'd better drive, Laura. She's heavy," he said.

Nodding, quickly, Laura held the door until he was seated in the car; then she hurried around to the other side and got under the wheel.

An hour later Nina was packed under blankets in her own bed and Dr. Reeves was taking his departure. Laura followed him into the hall, but before she could begin her question the elderly physician put an arm about her shoulders and smiled his answer.

"There's nothing to worry about, child. She overtaxed her strength and that lazy heart of hers refused to carry the load. Whatever you do, don't fuss over her. She will reconstruct the incident from your reactions, and if you make light of it, she will. Thanks to Andy, it was little more than a frightening experience. Let her realize that."

Andy was standing beside the bed when Laura re-entered the room. Seeing her smile of relief, he felt a foolish tug on his own lips.

"Well, that's that," he said, "and if you'll stay here with the channel swimmer, Laura, I'll go down and put a fire under the coffee."

Nina giggled. "And burn it, probably," she teased. "You'd better stay here and let Laura do the cooking, old-timer."

Laura nodded approval of that. She said to Andy, "I'll call you when I'm ready and you can come down and help me bring up the trays. We'll set up a card table and eat in here."

She went out then and Andy took the chair from the opposite side of the room and placed it by the bed. He knew Nina's gaze was following his every move, and when he looked up, he found them full of tears.

"For Pete's sake!" he said.

"Oh, don't mind me," Nina grinned. "Nothing's wrong. Come here and sit beside me, Andy."

Obediently he sat on the exact spot she indicated. She said, "You're nice, Andy."

"Affectionately known to his many friends," said Andy, unsmiling, "as 'Nice' Andy Cooper."

She might have not heard, for she said, "And awfully sweet."

"You don't have to be grateful because I hauled you out of the lake," Andy said, "because I needed the exercise anyway."

She shook her yellow head and in a moment her eyes closed and said in the half timid voice of a child:

"It isn't gratitude—it's more than that, Andy." The quivering lashes lifted. "Darling, don't you know?"

LOVE COMES LAST

(To Be Continued)

To Give Address

On Friday evening in the 16th Scottish Regimental Mess at the Armoury, at 8 o'clock, the United Service Institution of Vancouver Island will hear an address by Capt. F. N. Ovens, Royal Canadian Signal Corps. Capt. Ovens has just returned from the Staff College at Quetta, India, and Singapore.

HOSPITAL HAS SMALL SURPLUS

Chemainus Subscribers Hear Reports and Elect Members of Board

CHEMAINUS, Feb. 8.—The annual meeting of the Chemainus Hospital subscribers was held on Monday evening. Sixty persons attended. A. E. P. Stubbs, chairman, gave a concise review of the difficulties encountered during the past year.

A tentative balance sheet was submitted and attention drawn to the small credit balance. The increased costs of operation, through present Government regulation, were stressed and a committee of six was named to formulate the necessary revision of policy.

The elections resulted in the return of A. E. P. Stubbs, John Coles and H. F. Dobinson to the board, with one new member, P. S. Quelch. Members of the special advisory committee will be F. Millmore, W. Dabinette, W. Jenkins, J. McKinnon, F. Elliott and W. McAllester. Other members of the board are Mrs. C. McInnis and Mrs. C. Clegg, appointed by the hospital auxiliary; H. R. Smiley, municipal representative, and James Cathcart, Government representative. C. W. Laubach is secretary, and Rev. E. M. Cook, special hospital delegate.

Dr. Norman Dick, in replying to an appreciation of his services during the past year, thanked the members and made a strong plea for improved accommodation for the nursing staff. The board promised that the matter would not be overlooked.

The matron's report showed 564 patients treated in 1938, compared with 541 in 1937, and hospital days totaling 6,333 last year, compared with 6,534 in the previous year.

ELKS GIVE PROGRAMME AT OTTER POINT CAMP

Victoria Lodge No. 2, B.P.O. Elks, sponsored an interesting and enjoyable concert at the Otter Point forestry camp on Monday night. The concert was arranged by J. P. Collins and Thomas Obee, and P. A. Fitzsimmons, leading knight, and several other members represented the lodge. Mr. Collins was master of ceremonies.

The artists who contributed to the success of the concert were: Arthur Farey, piano solo; Mrs. Ramsay, contralto solo; J. Gow, marionettes; J. P. Collins, Irish tenor solos; Thomas Obee, coster songs; Edward Bragg, tap dancing; Frank Merryfield, "The Cornish Wizard"; Misses Patterson and Reid, tap dancing duo; Messrs. Holmes and Anderson, concertina and violin duet; Jack Trace and W. Peterson, comedy act, and "Ted and Harry," mouth organ duet.

The members of the camp extended a hearty vote of thanks to the entertainers and voted the concert an outstanding success.

That Body of Yours

by JAMES W. BARTON, M.D.

MOST SKIN DISEASES CAN BE CURED

Like many other physicians I have repeated the old story about the skin specialist who jokingly made the statement that he had chosen to be a skin specialist because his patients never got him up at night, never died, and never got well. The idea of repeating the story was to show that skin ailments were often difficult to cure and required much patience from patient and physician. That the repeating of this joke has really done harm is stated by Prof. Carroll S. Wright, Temple University, Philadelphia, as guest editor in Medical World.

"I have actually, on numerous occasions, had patients inform me that they understood that skin diseases, for the most part, are incurable, and a physician once told me that he had no interest in treating patients with skin diseases when even a skin specialist admitted that 'they never got well.'"

It can be understood, then, why patients with skin ailments will often neglect to undergo treatment if they believe it to be just a waste of time and money.

In answer to this old joke, Dr. Wright states that as a matter of fact he has been roused from bed by skin patients with severe pain, has seen patients die because of skin ailments, and unfortunately the great majority of skin ailments are entirely curable or can be benefited by persistent medical efforts."

The ten most common skin ailments in a series of nearly one million cases, in the order they occur, appear to be eczema, acne (pimples), scabies (itch), psoriasis (white patches of silvery scales), seborrhea (dandruff), urticaria (hives), dermatitis venenata (inflammation due to touching substances of a chemical, vegetable, or animal nature), and verruca (warts). Figures from the private practice of Dr. Jay F. Schamberg and Dr. Wright show ringworm to be as common as eczema.

Dr. Wright points out that the above diseases can be helped by treatment, although the disease may return because the cause is not and perhaps cannot be entirely removed.

In order, then, that patients and physicians will get away from the idea that skin diseases cannot be cured, Dr. Wright says, "It is my belief that the results of treatment in skin diseases are at least equal, if not superior, to those achieved in other specialties."

SPENCER'S ANNUAL
FEBRUARY SALE OF HOME FURNISHINGS
SUPER VALUES FOR TODAY

Samples of Upholstering
COVERINGS
Approximately 25 Inches Square
A GREAT RANGE OF QUALITIES, COLORINGS AND PATTERNS—
The samples from an upholstering firm that is discontinuing business.
Samples Are Grouped to Sell at Four Prices
25c 35c 50c 75c
Each
—Drapery, Second Floor

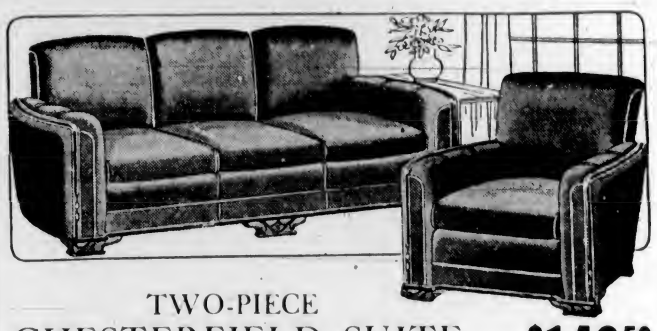

TWO-PIECE
CHESTERFIELD SUITE $149.50
Distinctive in Appearance and of Dependable Construction
The pieces are in an exclusive tub-shape design, the covering of wear-resisting crushed mohair, in attractive combination colors. Roomy and comfortable. A great value at the price.

Three-Piece CHESTERFIELD SUITE $147.50
Handsome in Appearance and Beautifully Upholstered
This Suite of three pieces reflects high quality, in every feature. The pieces are upholstered in a rich tapestry, have high backs, shaped arms and panel fronts. Built for comfort and long life.
—Furniture, Second Floor

Indian Druggets
A New Shipment at Special Low Prices
Indian Druggets of a heavy texture, showing colorful designs.
Size 2 ft. 3 in. x 4 ft. 6 in. Each $3.95
Size 3 ft. x 6 ft. Each $6.95
Size 4 ft. x 7 ft. Each $10.95
—Carpets, Second Floor

A Mill Clearance of
Down-Filled
Comforters
High-Grade, Beautifully Covered
VALUES TO $35.00—TODAY
$18.95
Values as great as THIS come within your reach—only occasionally—therefore, you should be here when the store opens today in order to profit by the special price.
The Comforters are well filled—and a variety of coverings to choose from—including plain or EMBROIDERED SILKS—Some in ruching effects. Interlined and ventilated.
—Staples Dept., Main Floor

LAMP TABLE
Top, 22 Inches Square. Regular $10.00 for $7.50
A very neat table, made with shelf underneath and finished in walnut with matched veneer top. Extra special!
—Furniture, Second Floor

COMBINATION TABLE AND BOOKCASE
February Sale Price $16.75
This useful piece of furniture is made of solid walnut—has undershelf and divided partitions for magazines or books. Outstanding for service and fine appearance.
—Furniture, Second Floor

Drapery Damask
In Yardage
Great Values at Sale Prices
DRAPERY DAMASK, 40 inches wide, in a full range of colors. Sale Price, a yard 69c
DRAPERY DAMASK, 50 inches wide, in very attractive designs. Regular, a yard, $1.25 for 98c
DRAPERY DAMASK, 50 inches wide, in attractive designs and color combinations. Regular price, a yard, $1.95. Sale Price $1.65
DRAPERY DAMASK, 50 inches wide. Exclusive design. Extra special, a yard $2.95
—Draperies, Second Floor

February Radio Clearance
Brand New Radios
At Greatly Reduced Prices
Take this opportunity to buy an "up-to-date" STANDARD RADIO . . . Many well-known makes included . . .
NO TRADE-INS AT THESE SALE PRICES
BATTERY RADIOS ALSO AMONG THE BARGAINS
Call and Inspect This Array of Real Big RADIO VALUES
(EASY TERMS ARRANGED)
Illustrated Sample of the Values. Regular $147.50 for $89.50
—Radio and Electrical Appliance Dept., Second Floor

CHINAWARE
AND
GLASSWARE
Interesting Home Furnishings Sale Values Today
2,000 PIECES OF CUT CRYSTAL STEMWARE—All needs cut in floral wreath and drop patterns—Goblets, Wines, Sherbets or Cocktail Glasses. Each 12c
GLASS JELLY MOULDS—Individual size, to fit sherbet glasses. Each 4c
ENGLISH DINNER SETS of 52 pieces, WOOD'S "WHITNEY" PATTERN, with a rich underglazed decoration—tan and brown with spray centre. Regular $22.50 value. Sale Price, set $15.95
SANDWICH OR CAKE PLATES—Extra large embossed edge with chintz centre. Regular, each, $2.00. Sale Price $1.39
ENGLISH TABLE TUMBLERS—Sale Price, each 7c
—Chinaware, Lower Main Floor

Dominion Inlaid
LINOLEUM
At a New Low Price
INLAID LINOLEUM—Discontinued designs. Regular price, square yard, $1.50 for $1.19
INLAID LINOLEUM in a full range of designs. Regular, a square yard, $1.50 for $1.35
SUPER MARBLE INLAID LINOLEUM—Discontinued designs. Regular, a square yard, $1.79 for $1.45
SUPER MARBLE INLAID LINOLEUM—A full range of patterns. Regular, a square yard, $1.79 for $1.65
—Linoleum, Second Floor

—Toiletries, Main Floor

For Convenience and Satisfaction—USE
SELF-SEAL ENVELOPES
JUST PRESS Down the Flap of the Envelope and IT STICKS!
SELF-SEAL BUSINESS ENVELOPES. Sizes 7 and 8. Boxes of 100 39c
Self-Seal Envelopes are being shown in letter, papeteries, in kid, linen and ripple, also to match kid, linen and ripple writing pads.
We are showing Self-Seal Envelopes in the Stationery Department. Our sales clerk will demonstrate how time-saving, how easy they are to use.
—Stationery, Lower Main Floor

DAVID SPENCER
LIMITED